

History of Construction Brame Bottom Ash Pond



CLECO Corporation

Rodemacher Unit 2
Project No. 90965

Revision 0
10/14/2016

History of Construction Brame Bottom Ash Pond

prepared for

**CLECO Corporation
Rodemacher Unit 2
Rapides Parish, Louisiana**

Project No. 90965

**Revision 0
10/14/2016**

prepared by

**Burns & McDonnell Engineering Company, Inc.
Kansas City, Missouri**

COPYRIGHT © 2016 BURNS & McDONNELL ENGINEERING COMPANY, INC.

INDEX AND CERTIFICATION

CLECO Corporation
History of Construction
Brame Bottom Ash Pond
Project No. 90965

Report Index

<u>Chapter Number</u>	<u>Chapter Title</u>	<u>Number of Pages</u>
1.0	Introduction	1
2.0	Plan Objectives	1
3.0	History of Construction	2

Certification

I hereby certify, as a Professional Engineer in the state of Louisiana, that the information in this document was assembled under my direct personal charge. This report is not intended or represented to be suitable for reuse by the CLECO Corporation or others without specific verification or adaptation by the Engineer.

Randell L Sedlacek
Randell L Sedlacek, P.E.
Louisiana License #38408

Date: 10/14/16

TABLE OF CONTENTS

	<u>Page No.</u>
1.0 INTRODUCTION.....	1-1
2.0 PLAN OBJECTIVES	2-1
3.0 HISTORY OF CONSTRUCTION.....	3-1
APPENDIX A - USGS TOPOGRAPHICAL MAP	
APPENDIX B - AREA-CAPACITY CURVE	
APPENDIX C - GEOLOGIC DATA	
APPENDIX D - DESIGN DOCUMENTS	
APPENDIX E - DIVERSION DESIGN FEATURES	
APPENDIX F - INSTRUMENTATION	

LIST OF ABBREVIATIONS

<u>Abbreviation</u>	<u>Term/Phrase/Name</u>
BMcD	Burns & McDonnell
Brame	Brame Energy Center
CCR	Coal Combustion Residual
CFR	Code of Federal Regulations
CLECO	CLECO Corporation
CY	Cubic Yards
EPA	Environmental Protection Agency
GPM	Gallons per Minute
HUC	Hydrologic Unit Code
LSU	Louisiana State University
U.S.C	United States Code
USGS	United States Geological Survey

1.0 INTRODUCTION

On April 17, 2015, the Environmental Protection Agency (EPA) issued the final version of the federal Coal Combustion Residual (CCR) Rule to regulate the disposal of CCR materials generated at coal-fired units. The rule will be administered as part of the Resource Conservation and Recovery Act [RCRA, 42 United States Code (U.S.C.) §6901 et seq.], using the Subtitle D approach.

The existing CCR surface impoundments at CLECO Corporation's (CLECO's) Brame Energy Center (Brame) are subject to the CCR Rule and as such CLECO must compile a History of Construction for each CCR surface impoundment per 40 CFR §257.73(c). This report serves as the History of Construction for the Brame Bottom Ash Pond.

This history of construction is in addition to, not in place of, any other applicable site permits, environmental standards, or work safety practices.

2.0 PLAN OBJECTIVES

Per 40 CFR §257.73(c), the History of Construction must contain, to the extent feasible, the following items:

- The name and address of the owner/operator of the CCR unit, the name of the CCR unit, and the identification number of the CCR unit
- The location of the CCR unit on most recent United States Geological Survey (USGS) 7½ minute or 15 minute topographical map
- A statement of the purpose for which the CCR unit is being used
- The name and size of watershed within which the CCR unit is located
- A description of the physical and engineering properties of the foundation and abutment materials on which the CCR unit is constructed
- A statement of the type, size, range, and physical and engineering properties of the materials used in constructing each zone or stage of the CCR unit; the method of site preparation and construction of each zone or stage of the CCR unit; and the approximate dates of construction of each successive stage of construction of the CCR unit.
- Detailed dimensional drawings of the CCR Unit, including the following:
 - Plan view and cross sections of the length and width of the CCR unit
 - Foundation improvements
 - Drainage provisions, spillways, diversion ditches, outlets
 - Instrumentation locations
 - Slope protection
 - Normal operating pool surface elevation
 - Maximum pool surface elevation following peak discharge from the inflow design flood
 - Expected maximum depth of CCR within the unit
 - Any identifiable natural or manmade features that could adversely affect operation of the CCR unit due to malfunction or mis-operation
- A description of the type, purpose, and location of existing instrumentation
- Area-capacity curves for the CCR unit
- A description of each spillway and diversion design features and capacities and calculations used in their determination
- The construction specifications and provisions for surveillance, maintenance, and repair of the CCR unit
- Any record or knowledge of structural instability of the CCR unit

3.0 HISTORY OF CONSTRUCTION

Section	CCR Rule Description	Included	Information	Source
40 CFR §257.73 (c)(1) (i)	Name and address of the owner/operator of the CCR unit	Y	Cleco Corporation 2030 Donahue Ferry Road P.O. Box 5000 Pineville, LA 71361-5000	Owner
	Name of the CCR unit	Y	Bottom Ash Pond	Owner
	Identification number of the CCR unit	Y	P-0005 (permit number)	Owner
40 CFR §257.73 (c)(1) (ii)	Location of the CCR unit on most recent United States Geological Survey (USGS) 7½ minute or 15 minute topographical map	Y	See Appendix A	USGS Map
40 CFR §257.73 (c)(1) (iii)	Statement of the purpose for which the CCR unit is being used	Y	The pond receives bottom ash, economizer ash, sluice water, and other process flows from Rodemacher Unit 2. CCR material is sluiced to the pond at 2.16 MGD for approximately 12 hours each day. Overflow from the adjacent Fly Ash Pond is also pumped directly to the Bottom Ash Pond.	Owner
40 CFR §257.73 (c)(1) (iv)	Name and size of watershed within which the CCR unit is located	Y	HUC12 = 111402070703 Jacks Creek Watershed Area = 9,407 acres Only approximately 46 acres of this overall watershed actually contributes runoff to the Bottom Ash Pond.	HUC 12 Mapping LSU AGCenter.com
40 CFR §257.73 (c)(1) (v)	Description of the physical and engineering properties of the foundation and abutment materials on which the CCR unit is constructed	Y	Foundation Soils include soft to medium stiff clay and silty clay. See Appendix C	Permit
40 CFR §257.73 (c)(1) (vi)	Statement of the type, size, range, and physical and engineering properties of the materials used in constructing each zone or stage of the CCR unit	Y	Embankment constructed of on-site material and includes minimum 3-ft compacted clay. 3-ft compacted clay liner constructed with high-plasticity clay with average Plasticity Index of 41 and average Liquid Limit of 62. See Appendices C & D	Permit
	The method of site preparation and construction of each zone or stage of the CCR unit	Y	Embankment constructed with 3:1 side slopes. Liner was constructed in 8-10 in. horizontal lifts compacted with sheepsfoot compaction. See Appendices C & D	Permit
	The approximate dates of construction of each successive stage of construction of the CCR unit		Began construction in 1978, operational in 1982. No major construction modifications have been made since.	Permit Drawings / Owner
40 CFR §257.73 (c)(1) (vii)	Detailed dimensional drawings including the following:			
	Plan view and cross sections of the length and width of the CCR unit	Y	See Appendix E	Permit
	Foundation improvements Drainage provisions, spillways, diversion ditches, outlets	N Y	N/A 24-in CMP, invert EL = 102.6 (discharges to ditch on NW embankment via pumping)	Owner / Design Drawings

Section	CCR Rule Description	Included	Information	Source
	Instrumentation locations	Y	See Appendix E See Appendix F	Permit
	Slope protection		Exterior Slope: 3:1, vegetated Interior Slope: 3:1, vegetated	Design Drawings
	Normal operating pool surface elevation		Normal operating level between EL 93-94	Owner
	Maximum pool surface elevation following peak discharge from the inflow design flood		Maximum pool surface level at EL 100.5 following peak discharge from the inflow design flood, assuming pond is 50% full of ash to the top of the dike and initial water level of EL 94.	Inflow Design Flood Control System Plan, Oct. 2016
	Expected maximum depth of CCR within the unit		At EL 105, depth of CCR is approximately 20 feet.	Measured in CAD based on Construction Drawings / aerial imagery
	Any identifiable natural or manmade features that could adversely affect operation of the CCR unit due to malfunction or mis-operation	Y	Three pumps capable of 5,000 GPM operate on a float to maintain consistent water levels in the pond.	Owner
40 CFR §257.73 (c)(1) (viii)	Description of the type, purpose, and location of existing instrumentation	Y	Pumps - control pond overflow Monitoring wells - monitor uppermost aquifer (compliance and background monitoring). See Appendix F for location. Surface water level gauge (measured manually) See Appendix F for locations and additional information	Permit / Owner
40 CFR §257.73 (c)(1) (ix)	Area-capacity curves for the CCR unit	Y	See Appendix B	Measured in CAD based on Construction Drawings / aerial imagery
40 CFR §257.73 (c)(1) (x)	Description of each spillway and diversion design features and capacities and calculations used in their determination	Y	Perimeter interceptor ditch off of NW embankment. See Appendix D for details	Permit
40 CFR §257.73 (c)(1) (xi)	Construction specifications	N	Not found in records review	
	Provisions for surveillance, maintenance, and repair of the CCR unit	Y	Weekly and Annual Inspections per 40 CFR §257.83.	
40 CFR §257.73 (c)(1) (xii)	Any record or knowledge of structural instability of the CCR unit	N	N/A	

APPENDIX A - USGS TOPOGRAPHICAL MAP

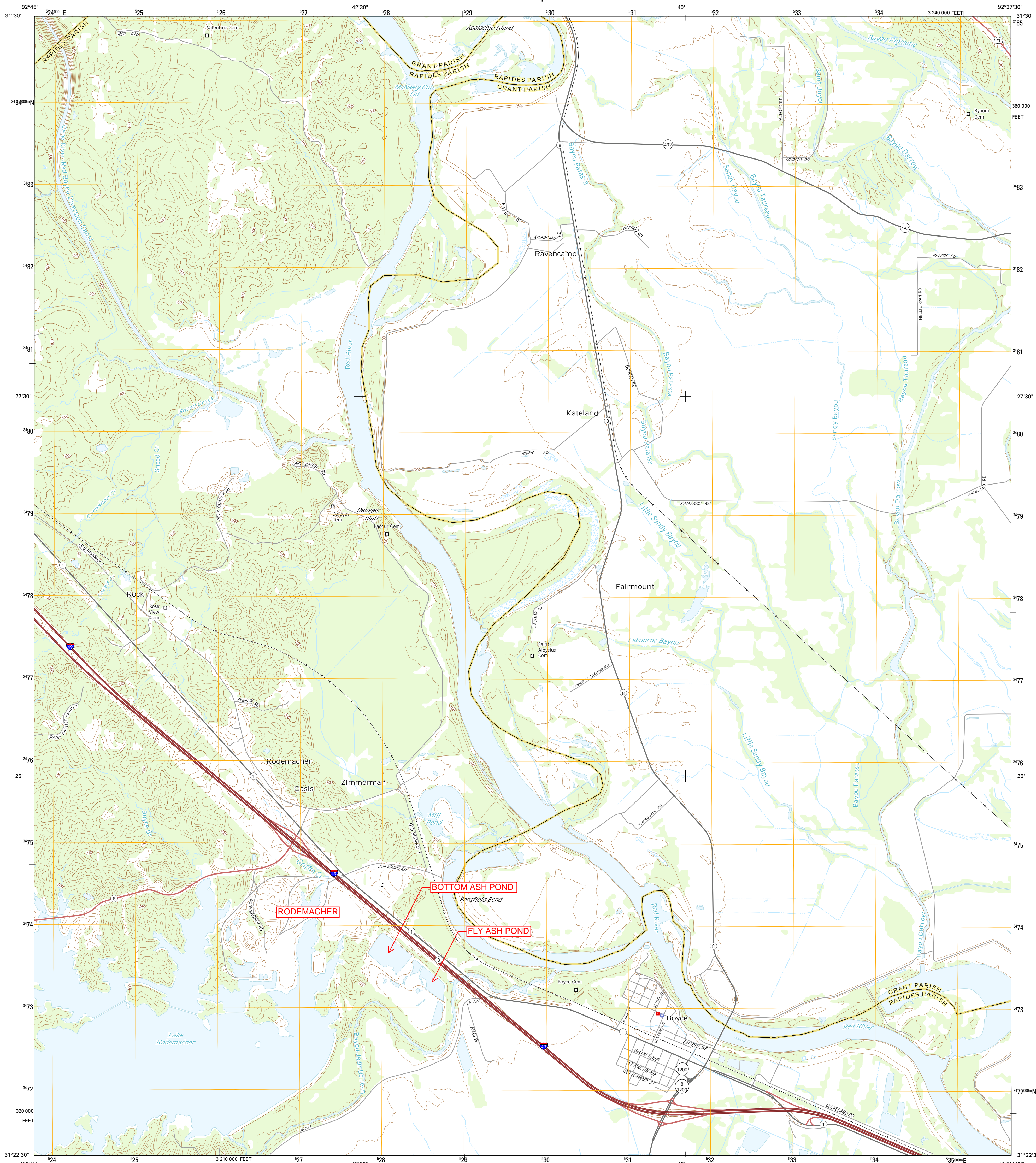

Produced by the United States Geological Survey
North American Datum of 1983 (NAD83)
World Geodetic System of 1984 (WGS84) Projection and
1 000-meter grid: Universal Transverse Mercator, Zone 15R
10 000-foot ticks: Louisiana Coordinate System of 1983 (north
zone)

This map is not a legal document. Boundaries may be
generalized for this map scale. Private lands within government
reservations may not be shown. Obtain permission before
entering private lands.

Imagery.....NAIP, June 2013
Roads.....HERE, ©2013 - 2014
Names.....GNIS, 2015
Hydrography.....National Hydrography Dataset, 2013
Contours.....National Elevation Dataset, 2008
Boundaries.....Multiple sources: see metadata file 1972 - 2015
Public Land Survey System.....BLM, 2015

UTM GRID AND 2015 MAGNETIC NORTH
DECLINATION AT CENTER OF SHEET

U.S. National Grid
100,000-m Square ID
WQ
Grid Zone Designation
15R

SCALE 1:24 000

1 000 0 500 0 500 1000 2000
KILOMETERS

1 000 0 1000 2000 3000 4000 5000 6000 7000 8000 9000 10000
FEET

CONTOUR INTERVAL 10 FEET
NORTH AMERICAN VERTICAL DATUM OF 1988

This map was produced to conform with the
National Geospatial Program US Topo Product Standard, 2011.
A metadata file associated with this product is draft version 0.6.18



ROAD CLASSIFICATION

- Expressway
- Secondary Hwy
- Ramp
- Local Connector
- Local Road
- 4WD
- US Route
- State Route

ADJOINING QUADRANGLES

1	2	3
4	5	6
7	8	

1 Aloha
2 Coftak
3 Dry Prong
4 Lena
5 Rock Hill
6 Jericho
7 Gardnor
8 Rapides

BOYCE, LA
2015



APPENDIX B - AREA-CAPACITY CURVE

Brame - Bottom Ash Pond

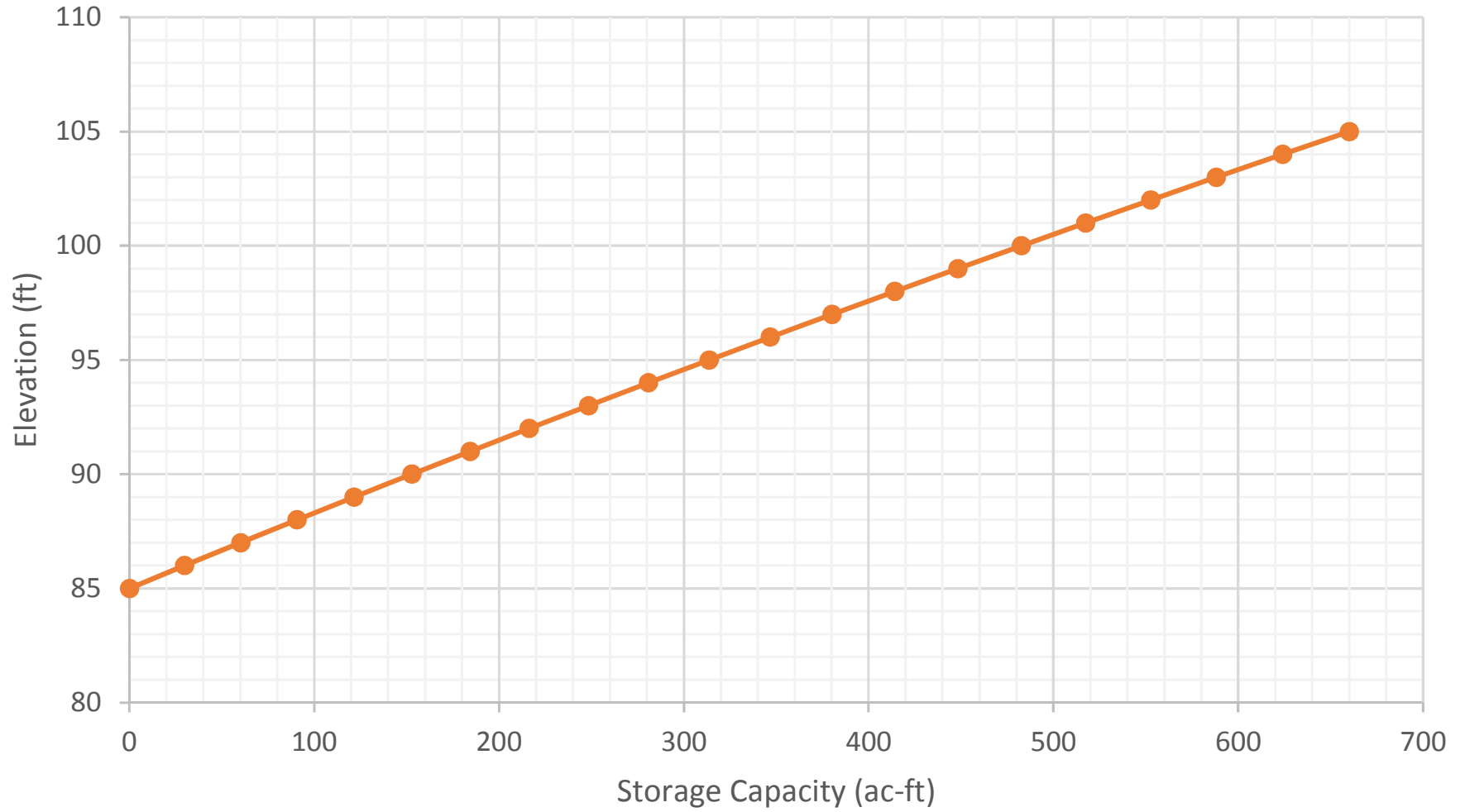

APPENDIX C - GEOLOGIC DATA

521.D. FACILITY GEOLOGY

1. INFORMATION REQUIRED FOR TYPE I AND II FACILITIES

1.a. Isometric Profiles and Cross-Sections

Exhibits 13 and 14 present the generalized soil conditions beneath the Bottom Ash Pond. The depth to ground water varies from 6 to 10 feet below grade. There is a very soft to medium stiff clay which extends to 20 feet (terminal depth of borings) in all of the borings except Boring 244. In that boring, the clay extended to 12 feet with a silty sand to sandy silt beneath.

1.b. Soil Boring Logs

Exhibits 13 and 14 presents generalized logs of the soil.

1.c. Soil Test Results

The laboratory coefficient of permeability for the in situ clay varies from 1.3×10^{-8} to 3.5×10^{-8} cm/sec. As was shown in Exhibit 13, the approximate limit of the in situ clay barrier is about midway of the Bottom Ash Pond. A 3-foot thick compacted clay layer was placed over the exposed granular soils on the bottom of the Bottom Ash Pond. The extent of the clay blanket was determined in the field by ensuring that the in situ clay had a minimum thickness of 3 feet. Laboratory permeability tests on recompacted samples of the clay varied from 1.1×10^{-7} to 2.1×10^{-8} cm/sec. and the Plasticity Index averaged 41 with an average liquid limit of 62 which classifies the soil as CH according to the Unified Soil Classification System. The clay liner was placed in horizontal lifts of 8 to 10 inches and was compacted with "sheeps foot" compaction equipment. The 3-foot compacted clay liner coupled with the in situ clay layer should form an effective barrier to liquid waste migration to the ground water.

A summary of the laboratory test results is presented in Appendix F.

1.d. Geologic Cross-Sections

Exhibit 5 contains geologic cross-sections which extend to a depth greater than 200 feet below ground surface.

1.e. Faults

There has been no information obtained which would indicate that there exist faults at the facility.

1.f. Seismic Impact Zone

The facility is not located within a seismic impact zone.

DATE	DESCRIPTION	AMOUNT	BALANCE
1		246,719.07	1,985,280.00
2		246,860.36	1,738,419.64
3		246,253.40	1,492,166.24
4		246,802.38	1,245,363.86
5			
6			
7			
8			
9			
10			
11			
12			
13			
14			
15			
16			
17			
18			
19			
20			
21			
22			
23			
24			
25			
26			
27			
28			
29			
30			
31			
32			
33			
34			
35			
36			
37			
38			
39			
40			
41			
42			
43			
44			
45			
46			
47			
48			
49			
50			
51			
52			
53			
54			
55			
56			
57			
58			
59			
60			
61			
62			
63			
64			
65			
66			
67			
68			
69			
70			
71			
72			
73			
74			
75			
76			
77			
78			
79			
80			
81			
82			
83			
84			
85			
86			
87			
88			
89			
90			
91			
92			
93			
94			
95			
96			
97			
98			
99			
100			

NOTES

1. FOR GENERAL NOTES TO DRAWING SEE SHEET S-200.

2. ALL NEW WORK SHOWN ON THIS DRAWING SHALL BE BY THIS GENERAL WORK CONTRACTOR.

3. ALL EXISTING WORK TO REMAIN SHALL BE SHOWN WITH SPECIFICATION R-100.

4. ALL EXISTING WORK TO BE DEMOLISHED SHALL BE SHOWN WITH SPECIFICATION R-100.

5. ALL EXISTING WORK TO BE REPAIRED SHALL BE SHOWN WITH SPECIFICATION R-100.

6. ALL EXISTING WORK TO BE REPLACED SHALL BE SHOWN WITH SPECIFICATION R-100.

7. ALL EXISTING WORK TO BE MODIFIED SHALL BE SHOWN WITH SPECIFICATION R-100.

8. ALL EXISTING WORK TO BE MAINTAINED SHALL BE SHOWN WITH SPECIFICATION R-100.

9. ALL EXISTING WORK TO BE REMOVED SHALL BE SHOWN WITH SPECIFICATION R-100.

10. ALL EXISTING WORK TO BE PRESERVED SHALL BE SHOWN WITH SPECIFICATION R-100.

11. ALL EXISTING WORK TO BE PROTECTED SHALL BE SHOWN WITH SPECIFICATION R-100.

12. ALL EXISTING WORK TO BE RESTORED SHALL BE SHOWN WITH SPECIFICATION R-100.

13. ALL EXISTING WORK TO BE RECONSTRUCTED SHALL BE SHOWN WITH SPECIFICATION R-100.

14. ALL EXISTING WORK TO BE REPAVEMENT SHALL BE SHOWN WITH SPECIFICATION R-100.

15. ALL EXISTING WORK TO BE REFINISHED SHALL BE SHOWN WITH SPECIFICATION R-100.

16. ALL EXISTING WORK TO BE REFINISHED SHALL BE SHOWN WITH SPECIFICATION R-100.

17. ALL EXISTING WORK TO BE REFINISHED SHALL BE SHOWN WITH SPECIFICATION R-100.

18. ALL EXISTING WORK TO BE REFINISHED SHALL BE SHOWN WITH SPECIFICATION R-100.

19. ALL EXISTING WORK TO BE REFINISHED SHALL BE SHOWN WITH SPECIFICATION R-100.

20. ALL EXISTING WORK TO BE REFINISHED SHALL BE SHOWN WITH SPECIFICATION R-100.

REFERENCE DRAWINGS

S-200 SITE PLAN - GENERAL ARRANGEMENT SHEET 1

S-201 ENTRANCE ROAD - SECTIONS A, B, C, D, E, F, G, H, I, J, K, L, M, N, O, P, Q, R, S, T, U, V, W, X, Y, Z

S-202 ENTRANCE ROAD AREA - SECTIONS A, B, C, D, E, F, G, H, I, J, K, L, M, N, O, P, Q, R, S, T, U, V, W, X, Y, Z

S-203 ENTRANCE ROAD AREA - SECTIONS A, B, C, D, E, F, G, H, I, J, K, L, M, N, O, P, Q, R, S, T, U, V, W, X, Y, Z

S-204 ENTRANCE ROAD AREA - SECTIONS A, B, C, D, E, F, G, H, I, J, K, L, M, N, O, P, Q, R, S, T, U, V, W, X, Y, Z

S-205 ENTRANCE ROAD AREA - SECTIONS A, B, C, D, E, F, G, H, I, J, K, L, M, N, O, P, Q, R, S, T, U, V, W, X, Y, Z

S-206 ENTRANCE ROAD AREA - SECTIONS A, B, C, D, E, F, G, H, I, J, K, L, M, N, O, P, Q, R, S, T, U, V, W, X, Y, Z

S-207 ENTRANCE ROAD AREA - SECTIONS A, B, C, D, E, F, G, H, I, J, K, L, M, N, O, P, Q, R, S, T, U, V, W, X, Y, Z

S-208 ENTRANCE ROAD AREA - SECTIONS A, B, C, D, E, F, G, H, I, J, K, L, M, N, O, P, Q, R, S, T, U, V, W, X, Y, Z

S-209 ENTRANCE ROAD AREA - SECTIONS A, B, C, D, E, F, G, H, I, J, K, L, M, N, O, P, Q, R, S, T, U, V, W, X, Y, Z

S-210 ENTRANCE ROAD AREA - SECTIONS A, B, C, D, E, F, G, H, I, J, K, L, M, N, O, P, Q, R, S, T, U, V, W, X, Y, Z

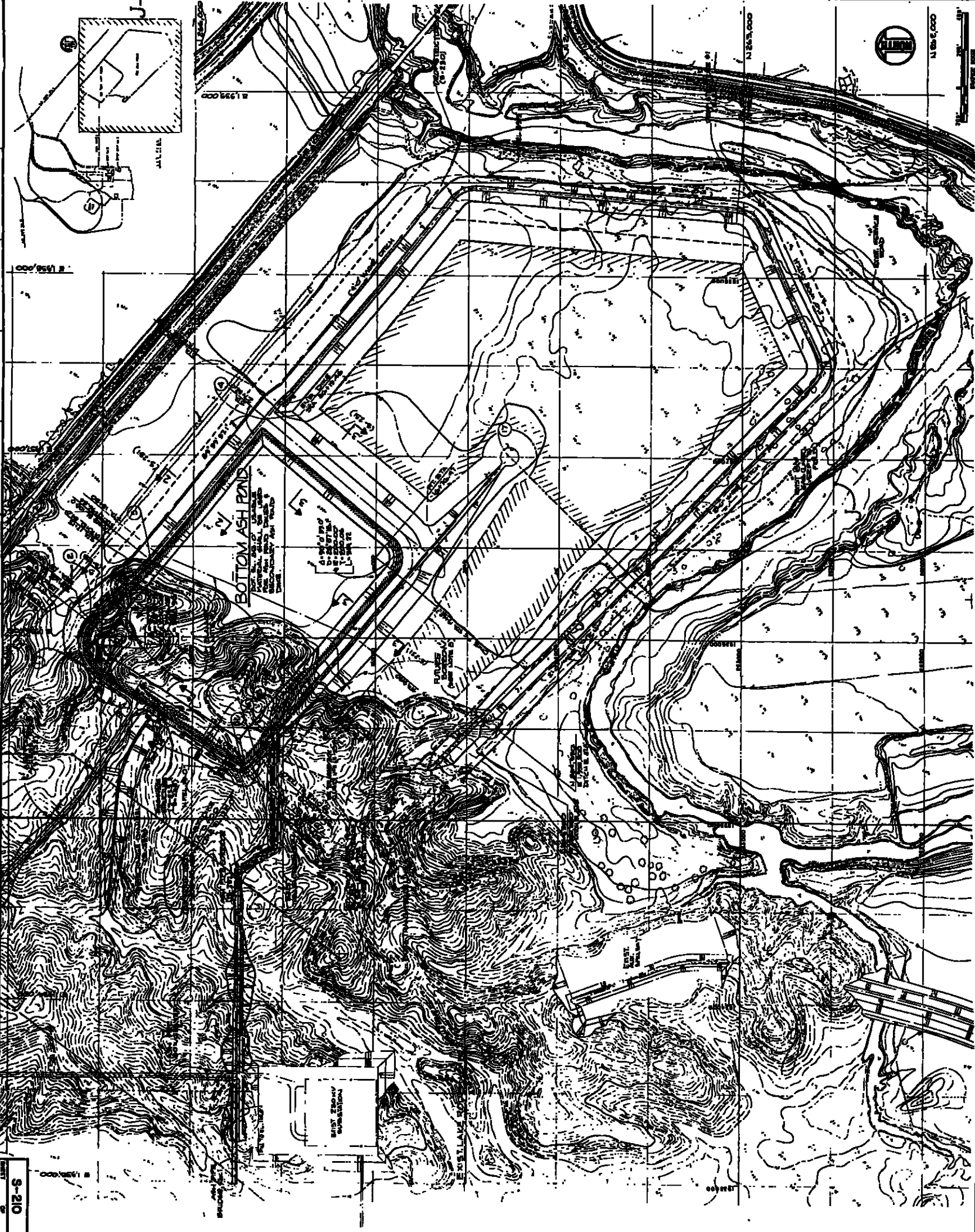

REVISIONS

NO.	DATE	DESCRIPTION	BY	CHKD.
1	11-15-10	ISSUED FOR PERMIT APPLICATION	J. W. [Signature]	[Signature]
2	11-15-10	ISSUED FOR PERMIT APPLICATION	J. W. [Signature]	[Signature]
3	11-15-10	ISSUED FOR PERMIT APPLICATION	J. W. [Signature]	[Signature]
4	11-15-10	ISSUED FOR PERMIT APPLICATION	J. W. [Signature]	[Signature]
5	11-15-10	ISSUED FOR PERMIT APPLICATION	J. W. [Signature]	[Signature]
6	11-15-10	ISSUED FOR PERMIT APPLICATION	J. W. [Signature]	[Signature]
7	11-15-10	ISSUED FOR PERMIT APPLICATION	J. W. [Signature]	[Signature]
8	11-15-10	ISSUED FOR PERMIT APPLICATION	J. W. [Signature]	[Signature]
9	11-15-10	ISSUED FOR PERMIT APPLICATION	J. W. [Signature]	[Signature]
10	11-15-10	ISSUED FOR PERMIT APPLICATION	J. W. [Signature]	[Signature]
11	11-15-10	ISSUED FOR PERMIT APPLICATION	J. W. [Signature]	[Signature]
12	11-15-10	ISSUED FOR PERMIT APPLICATION	J. W. [Signature]	[Signature]
13	11-15-10	ISSUED FOR PERMIT APPLICATION	J. W. [Signature]	[Signature]
14	11-15-10	ISSUED FOR PERMIT APPLICATION	J. W. [Signature]	[Signature]
15	11-15-10	ISSUED FOR PERMIT APPLICATION	J. W. [Signature]	[Signature]
16	11-15-10	ISSUED FOR PERMIT APPLICATION	J. W. [Signature]	[Signature]
17	11-15-10	ISSUED FOR PERMIT APPLICATION	J. W. [Signature]	[Signature]
18	11-15-10	ISSUED FOR PERMIT APPLICATION	J. W. [Signature]	[Signature]
19	11-15-10	ISSUED FOR PERMIT APPLICATION	J. W. [Signature]	[Signature]
20	11-15-10	ISSUED FOR PERMIT APPLICATION	J. W. [Signature]	[Signature]

APPROVED: [Signature] PROJECT MANAGER

DATE: 11-15-10

SCALE: 1" = 100'

NORTH: [Arrow pointing up]

PROJECT: MAY ENERGY SUBSTATION

LOCATION: [Address]

CLIENT: [Company Name]

DESIGNER: [Company Name]

CHECKED: [Signature]

DATE: 11-15-10

PROJECT INFORMATION

SHEET NO.: S-210

PROJECT NO.: [Number]

DATE: 11-15-10

SCALE: 1" = 100'

NORTH: [Arrow pointing up]

PROJECT: MAY ENERGY SUBSTATION

LOCATION: [Address]

CLIENT: [Company Name]

DESIGNER: [Company Name]

CHECKED: [Signature]

DATE: 11-15-10

REVISIONS:

NO.	DATE	DESCRIPTION	BY	CHKD.
1	11-15-10	ISSUED FOR PERMIT APPLICATION	J. W. [Signature]	[Signature]
2	11-15-10	ISSUED FOR PERMIT APPLICATION	J. W. [Signature]	[Signature]
3	11-15-10	ISSUED FOR PERMIT APPLICATION	J. W. [Signature]	[Signature]
4	11-15-10	ISSUED FOR PERMIT APPLICATION	J. W. [Signature]	[Signature]
5	11-15-10	ISSUED FOR PERMIT APPLICATION	J. W. [Signature]	[Signature]
6	11-15-10	ISSUED FOR PERMIT APPLICATION	J. W. [Signature]	[Signature]
7	11-15-10	ISSUED FOR PERMIT APPLICATION	J. W. [Signature]	[Signature]
8	11-15-10	ISSUED FOR PERMIT APPLICATION	J. W. [Signature]	[Signature]
9	11-15-10	ISSUED FOR PERMIT APPLICATION	J. W. [Signature]	[Signature]
10	11-15-10	ISSUED FOR PERMIT APPLICATION	J. W. [Signature]	[Signature]
11	11-15-10	ISSUED FOR PERMIT APPLICATION	J. W. [Signature]	[Signature]
12	11-15-10	ISSUED FOR PERMIT APPLICATION	J. W. [Signature]	[Signature]
13	11-15-10	ISSUED FOR PERMIT APPLICATION	J. W. [Signature]	[Signature]
14	11-15-10	ISSUED FOR PERMIT APPLICATION	J. W. [Signature]	[Signature]
15	11-15-10	ISSUED FOR PERMIT APPLICATION	J. W. [Signature]	[Signature]
16	11-15-10	ISSUED FOR PERMIT APPLICATION	J. W. [Signature]	[Signature]
17	11-15-10	ISSUED FOR PERMIT APPLICATION	J. W. [Signature]	[Signature]
18	11-15-10	ISSUED FOR PERMIT APPLICATION	J. W. [Signature]	[Signature]
19	11-15-10	ISSUED FOR PERMIT APPLICATION	J. W. [Signature]	[Signature]
20	11-15-10	ISSUED FOR PERMIT APPLICATION	J. W. [Signature]	[Signature]

APPROVED: [Signature] PROJECT MANAGER

DATE: 11-15-10

SCALE: 1" = 100'

NORTH: [Arrow pointing up]

PROJECT: MAY ENERGY SUBSTATION

LOCATION: [Address]

CLIENT: [Company Name]

DESIGNER: [Company Name]

CHECKED: [Signature]

DATE: 11-15-10

Pond, the Coal Sedimentation Pond, and the Unit 2 Metal Cleaning Waste Pond are situated on the Terrace aquifer, while the Fly Ash Pond, Bottom Ash Pond, and Ash Management Area are situated on the aquifer recharge area for the Alluvial aquifer.

- e. if the facility is located in a flood plain, a plan to ensure that the facility does not restrict the flow of the 100-year base flood or significantly reduce the temporary water-storage capacity of the flood plain, and documentation indicating that the design of the facility is such that the flooding does not affect the integrity of the facility or result in the washout of solid waste.

The Fly Ash Pond is the only facility that is constructed within an area previously permitted through the Army Corps of Engineers (COE) under permit number LMNOD-SP dated March 29, 1977. Cleco currently holds a solid waste permit from the LDEQ for this area to manage ash for future plant expansions.

- D. **Facility Geology. Standards governing facility geology are contained in LAC 33:VII.709.C (Type I and II facilities), LAC 33:VII.717.D (Type I-A and II-A facilities), and LAC 33:VII.719.D (Type III facilities).**

- l. **The following information regarding geology is required for Type I and Type II facilities:**

- a. **isometric profile and cross-sections of soils, by type, thickness, and permeability;**

Isometric soil profiles and geologic cross sections have been constructed for the facilities from available data. The locations of the profiles for the cross sections are shown in Appendix G. Five (5) isometric soil profiles and sixteen (16) geologic cross sections, A-A' through P-P', were constructed from available data and are included in this appendix. Historical geologic cross sections constructed for the facilities are included in Appendix H.

- b. **logs of all known soil borings taken on the facility and a description of the methods used to seal abandoned soil borings;**

A copy of the logs of soil borings is included in Appendix I. Please note that the soil boring logs performed by Aquaterra (2004) and Eagle (2005) are included in this appendix. Soil boring logs were not available for the drilling activities performed by Sargent & Lundy (1981); however, geologic cross sections illustrating these logs are available and are included. Design and construction of the units began before the Louisiana Solid Waste Rules and Regulations were established and the units were initially under interim status prior to the standard permits being issued.

Abandoned soil borings were sealed in accordance with applicable methods at the time of drilling according to available records reviewed. Since May 1993, soil

borings have been sealed in accordance with applicable portions of "Construction of Geotechnical Boreholes and Groundwater Monitoring Systems Handbook" dated December 2000 (LDEQ and LDOTD, 2000).

- c. **results of tests for classifying soils (moisture contents, Atterberg limits, gradation, etc.), measuring soil strength, and determining the coefficients of permeability, and other applicable geotechnical tests;**

A copy of available geotechnical testing used for soil classification is included in Appendix I.

- d. **geologic cross-section from available published information depicting the stratigraphy to a depth of at least 200 feet below the ground surface;**

A fence diagram illustrating Rapides Parish geology to approximately 3,000 feet below ground surface is included as Appendix F. (Plate 4, Water Resources of Rapides Parish, Louisiana, Water Resources Bulletin No. 8, Department of Conservation, Louisiana Geological Survey, and Louisiana Department of Public Works, April 1966).

- e. **for faults mapped as existing through the facility, verification of their presence by geophysical mapping or stratigraphic correlation of boring logs. If the plane of the fault is verified within the facility's boundaries, a discussion of measures that will be taken to mitigate adverse effects on the facility and the environment;**

There are no known faults within the facility or within one mile of the perimeter of the facility. The review of available published information did not reveal information on faulting near the facility.

- f. **for a facility located in a seismic impact zone, a report with calculations demonstrating that the facility will be designed and operated so that it can withstand the stresses caused by the maximum ground motion, as provided in LAC 33:VII.709.C.2; and**

Not applicable. Review of the "Seismicity Map of the State of Louisiana" (Map MF-1081, Stover and others, United States Geological Survey, 1987) does not indicate seismic activity in the area of the Rodemacher Power Station.

- g. **for a facility located in an unstable area, a demonstration of facility design as provided in LAC 33:VII.709.C.3.**

Not applicable. The RPS is not located in an unstable area.

- 2. **The following information regarding geology is required by Type III wood waste, and construction/demolition-debris facilities:**

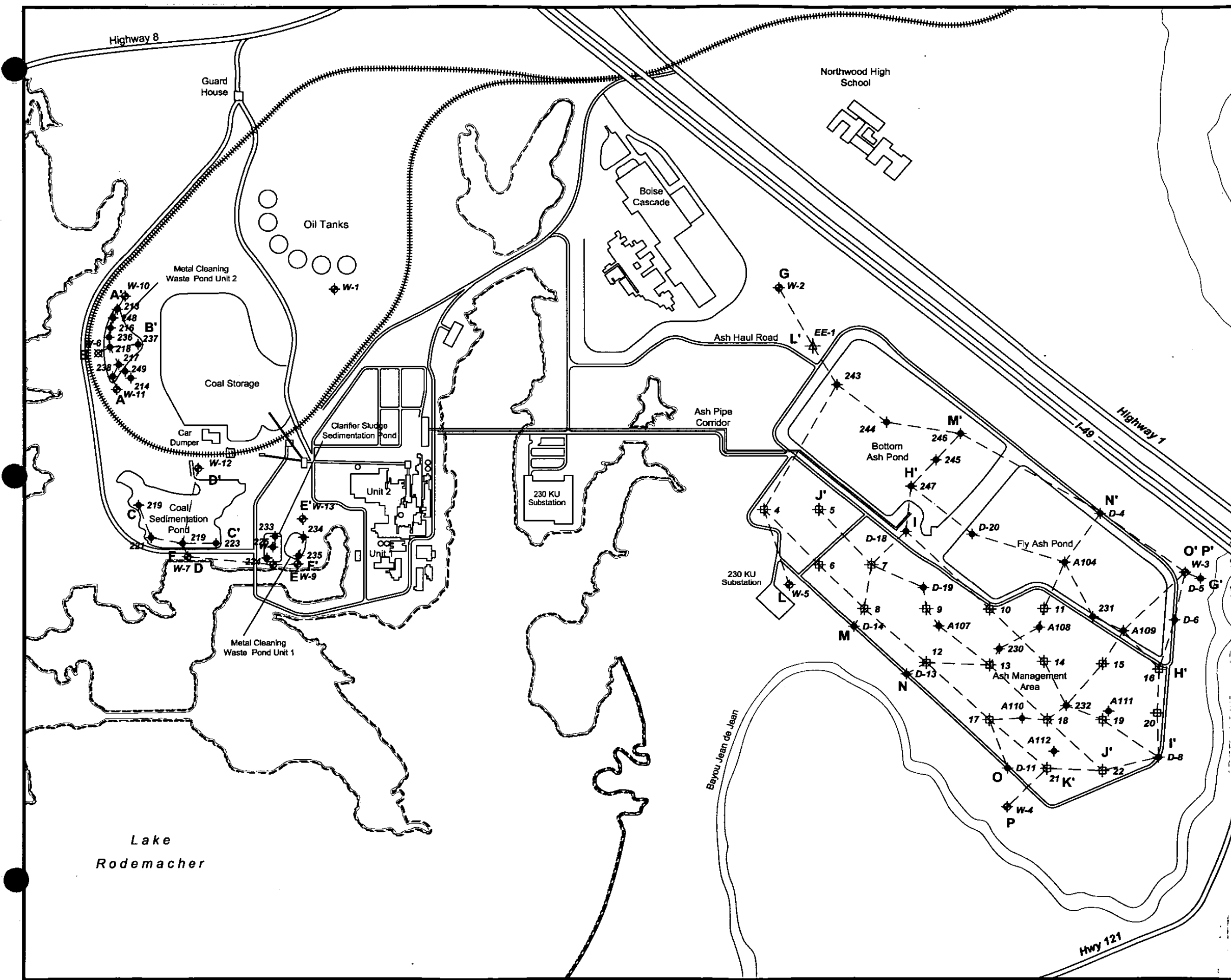

Legend

- Railroad Tracks
- ◆ Monitor Well Location
- ⊠ W-6 Plugged and Abandoned Monitor Well Location
- ◆ Boring Location (Sargent & Lunoy 1981)
- ⊠ Boring Location (Eagle, 2005)
- ⊠ Boring Location (Aquaterra, 2004)
- A — A' Cross Section Profile

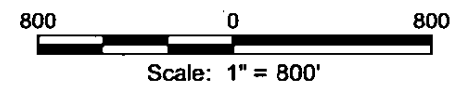



CLECO Power LLC
Rodemacher Power Station

**Geologic Cross Sections
Location Map**

Rapides Parish, Louisiana

	<table border="1" style="width: 100%; border-collapse: collapse;"> <tr> <td>Drawn:</td> <td>tmp/jbh</td> </tr> <tr> <td>Checked:</td> <td>JHM</td> </tr> <tr> <td>Approved:</td> <td>RS</td> </tr> <tr> <td>Date:</td> <td>09/18/06</td> </tr> <tr> <td>Dwg. No.:</td> <td>01-0009-B017</td> </tr> </table>	Drawn:	tmp/jbh	Checked:	JHM	Approved:	RS	Date:	09/18/06	Dwg. No.:	01-0009-B017
Drawn:	tmp/jbh										
Checked:	JHM										
Approved:	RS										
Date:	09/18/06										
Dwg. No.:	01-0009-B017										
Figure G-1											

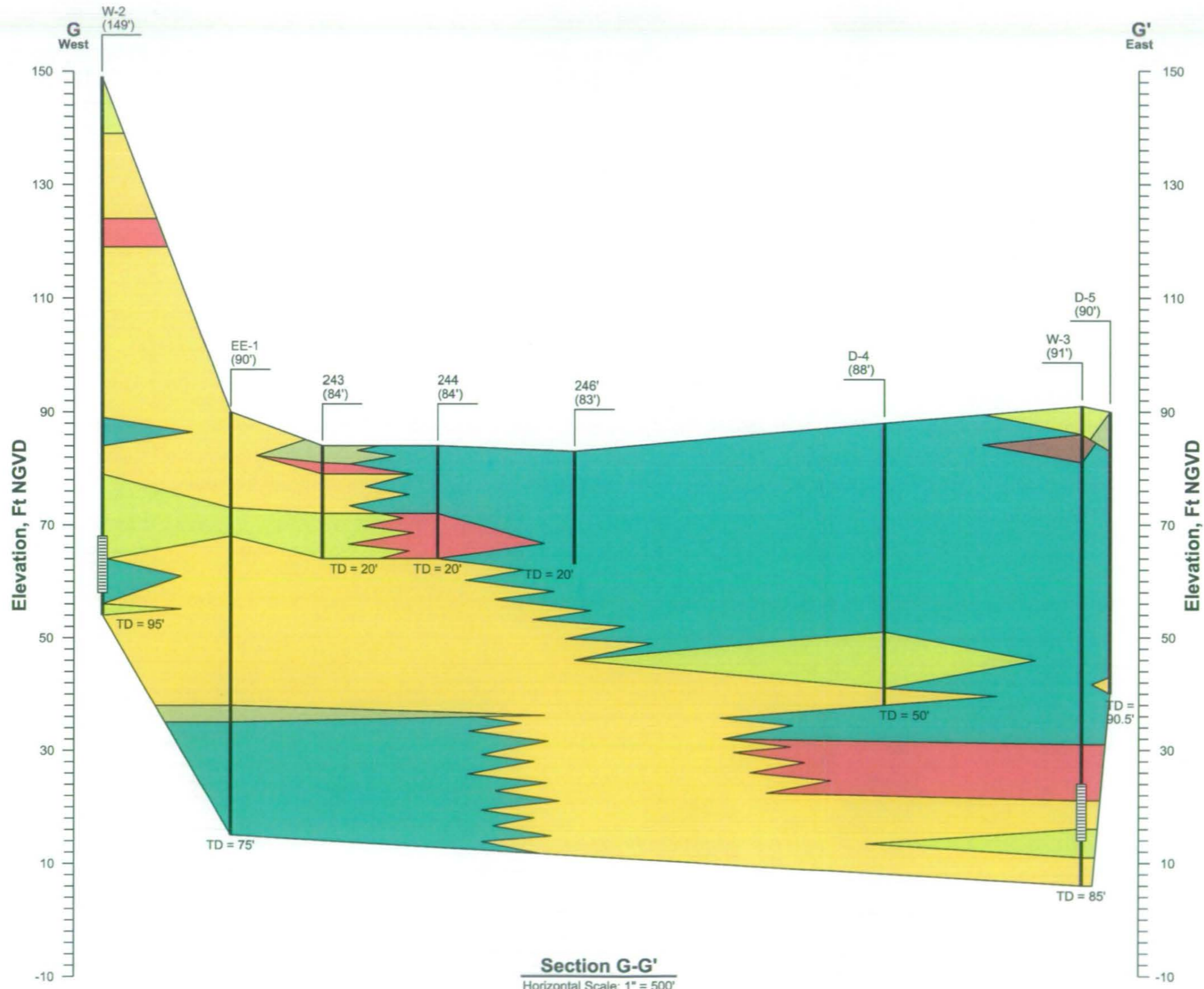

Legend

- Sand
- Silty Sand / Sandy Silt / Silt
- Sandy Clay
- Silty Clay
- Clay
- Clayey Silt
- Clayey Sand
- Screen Interval
- (114') Elevation, Ft NGVD
- TD Total Depth

Note:

Stratigraphy between boring are inferred. Actual conditions may vary.

Section G-G'
 Horizontal Scale: 1" = 500'
 Vertical Scale: 1" = 20'



CLECO Power LLC
 Rodemacher Power Station

Geologic Cross Sections G-G'

Rapides Parish, Louisiana

 <p>EAGLE <small>ENVIRONMENTAL SERVICES, INC.</small></p>	Drawn: Imp
	Checked: JHM
	Approved: RS
	Date: 06/10/05
	Dwg. No.: 01-0009-B008

Figure G-5



Legend

- Sand
- Silty Sand / Sandy Silt / Silt
- Sandy Clay
- Silty Clay
- Clay
- Clayey Silt
- Clayey Sand
- Screen Interval
- (114') Elevation, Ft NGVD
- TD Total Depth

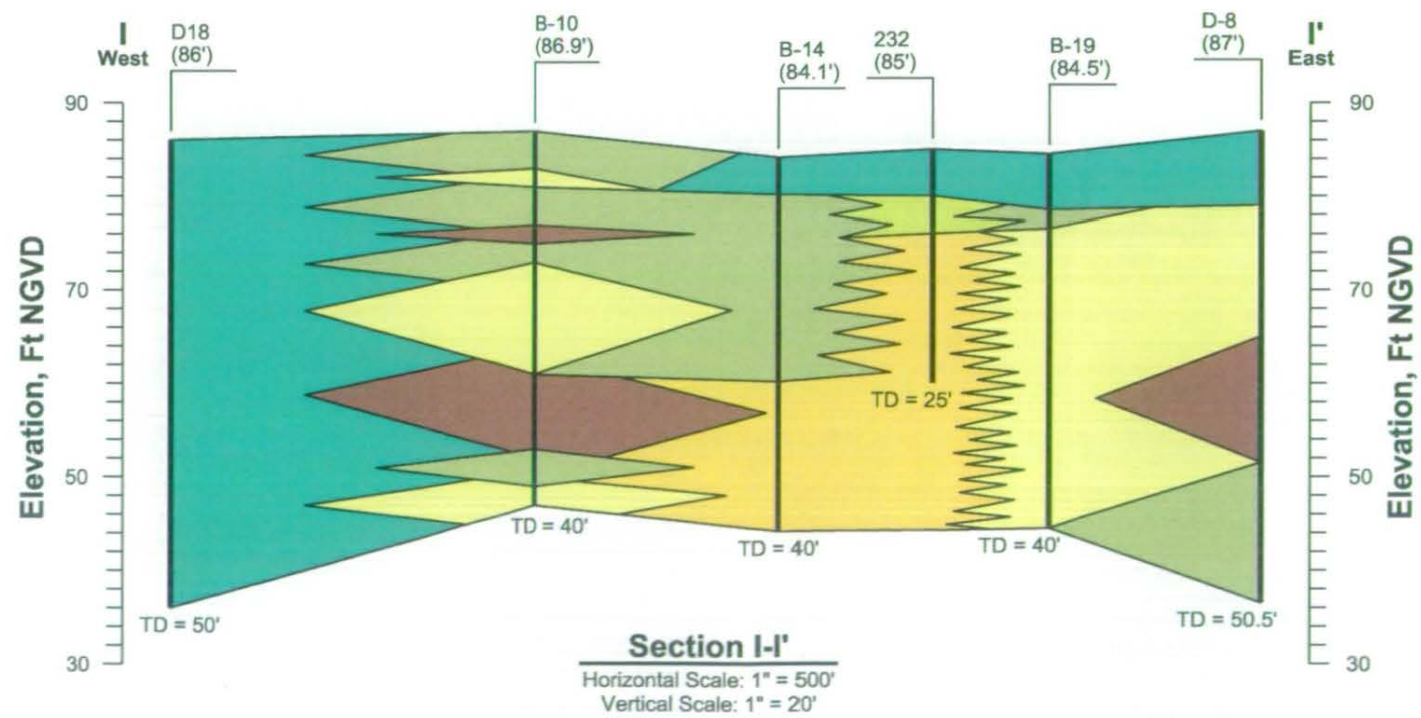
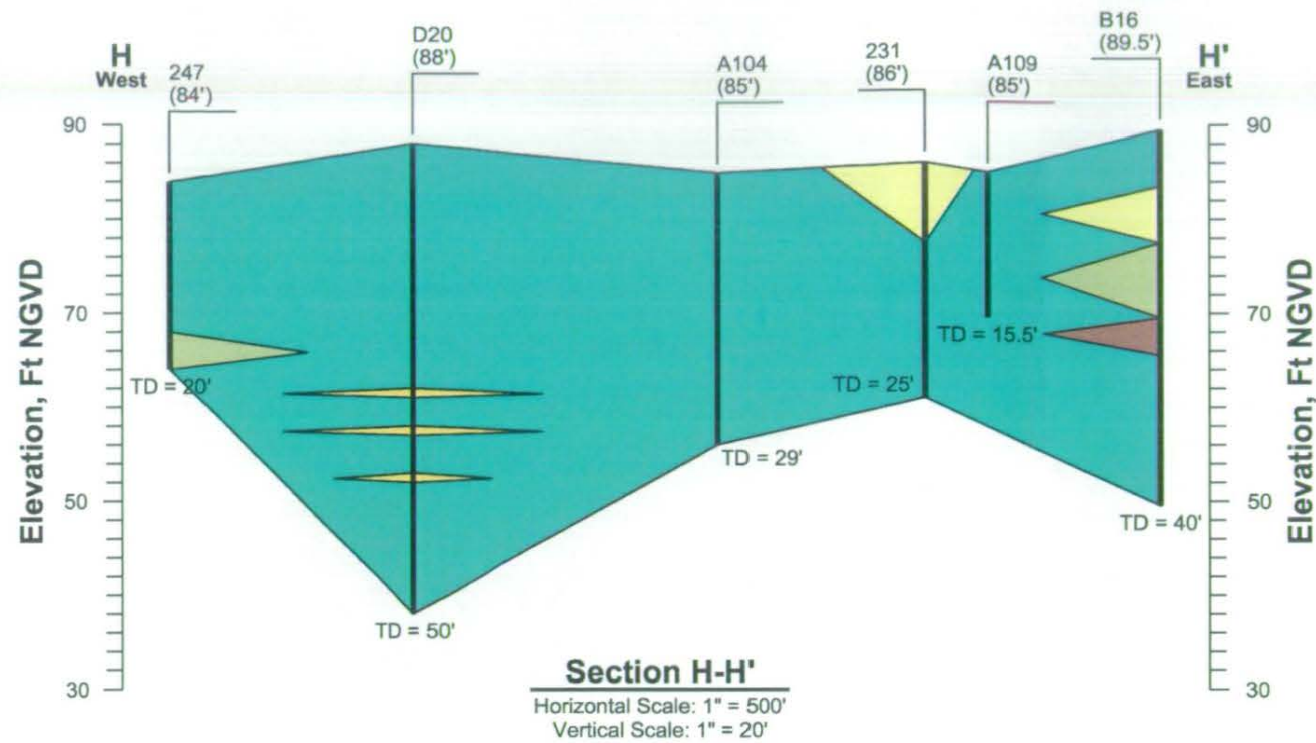
Note:

Stratigraphy between boring are inferred. Actual conditions may vary.

CLECO Power LLC
 Rodemacher Power Station
**Geologic Cross Sections
 H-H' and I-I'**
 Rapides Parish, Louisiana

	Drawn: Imp
	Checked: JHM
	Approved: RS
	Date: 06/10/05
	Dwg. No.: 01-0009-B009

Figure G-6

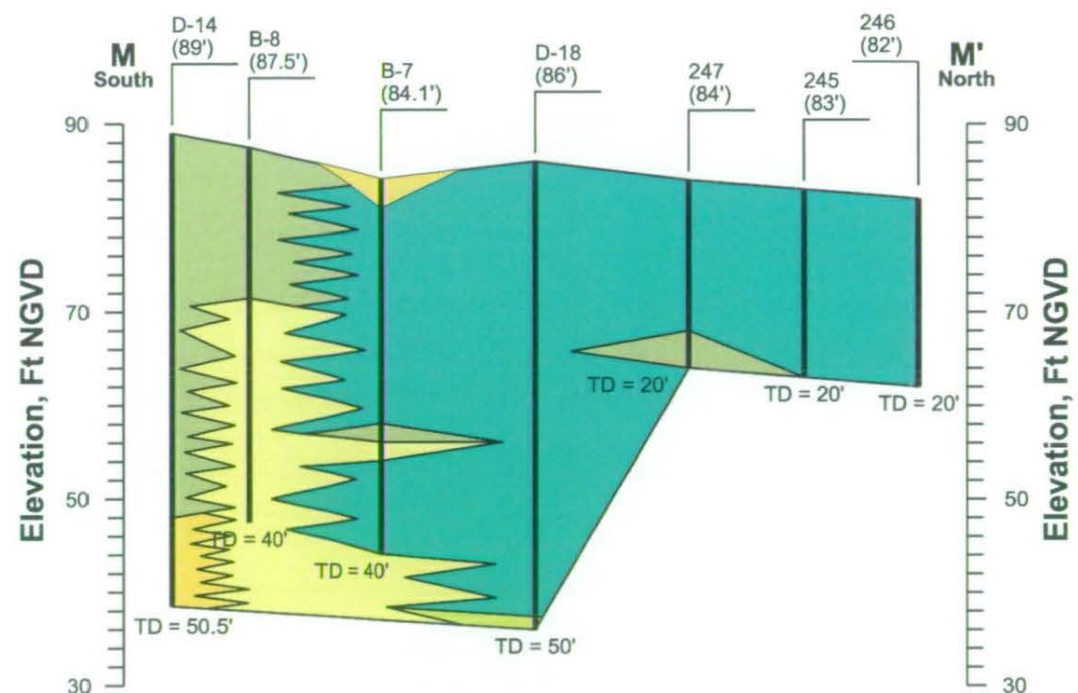

Section M-M'
 Horizontal Scale: 1" = 500'
 Vertical Scale: 1" = 20'

Legend

- Sand
- Silty Sand / Sandy Silt / Silt
- Sandy Clay
- Silty Clay
- Clay
- Clayey Silt
- Clayey Sand
- Screen Interval
- (114') Elevation, Ft NGVD
- TD Total Depth

Note:

Stratigraphy between boring are inferred. Actual conditions may vary.

Rodemacher Power Station	
Geologic Cross Section M-M'	
Rapides Parish, Louisiana	
	Drawn: Imp Checked: JHM Approved: RS Date: 06/10/05 Dwg. No.: 01-0009-B013
Figure G-10	

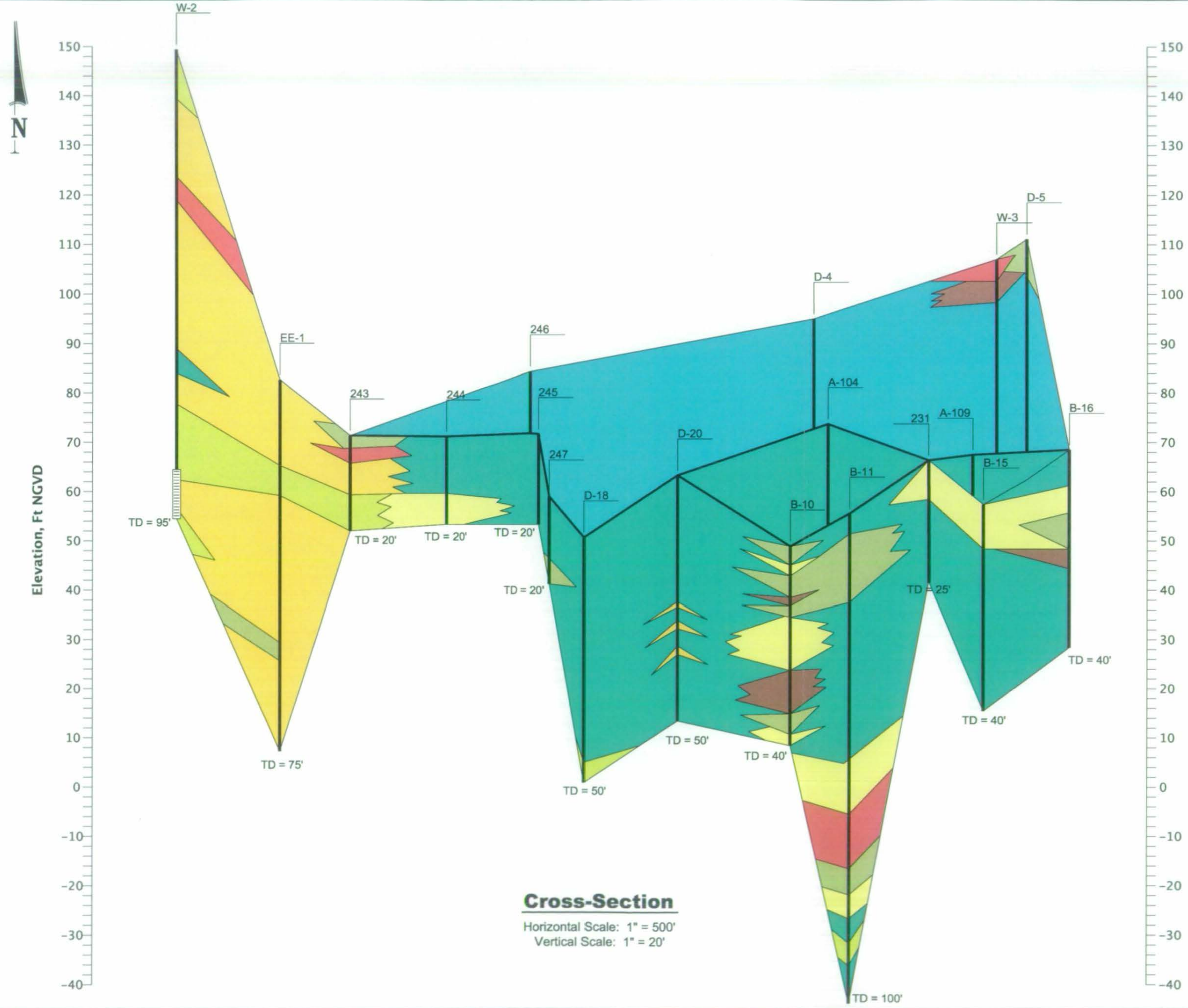

Legend

- Sand
- Silty Sand / Sandy Silt / Silt
- Sandy Clay
- Silty Clay
- Clay
- Clayey Silt
- Clayey Sand
- Screen Interval
- TD Total Depth

Note:

Stratigraphy between boring are inferred. Actual conditions may vary.

Cross-Section

Horizontal Scale: 1" = 500'
Vertical Scale: 1" = 20'



CLECO Power LLC
Rodemacher Power Station

Isometric Soil Profile
Bottom Ash and Fly Ash Pond

Rapides Parish, Louisiana

 E.A.G.L.E. <small>ENVIRONMENTAL SERVICES, INC.</small>	Drawn: jbh
	Checked: JHM
	Approved: RS
	Date: 05/17/05
	Dwg. No.: 01-0009-C004

Figure G-15



NO.	DATE	DESCRIPTION
1	1/20/52	...
2	1/20/52	...
3	1/20/52	...
4	1/20/52	...
5	1/20/52	...
6	1/20/52	...
7	1/20/52	...
8	1/20/52	...
9	1/20/52	...
10	1/20/52	...
11	1/20/52	...
12	1/20/52	...
13	1/20/52	...
14	1/20/52	...
15	1/20/52	...
16	1/20/52	...
17	1/20/52	...
18	1/20/52	...
19	1/20/52	...
20	1/20/52	...

NOTES

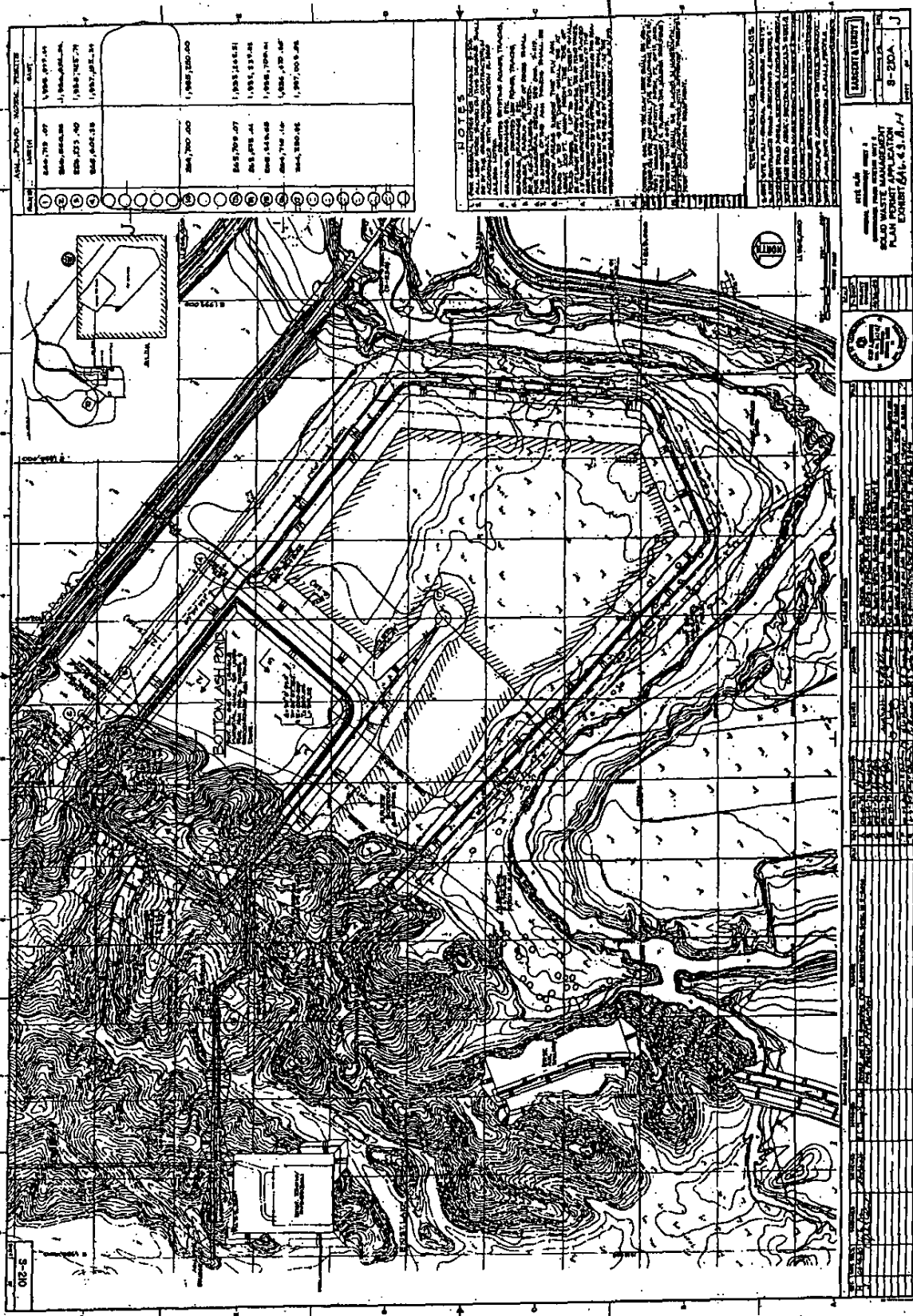
1. All work shall be done in accordance with the specifications and drawings.

2. The contractor shall be responsible for obtaining all necessary permits.

3. The site shall be protected from erosion and other environmental damage.

4. The contractor shall maintain access to all adjacent properties.

5. The contractor shall be responsible for the disposal of all waste materials.

6. The contractor shall be responsible for the safety of all workers and the public.

7. The contractor shall be responsible for the cleanup of the site upon completion of the work.

8. The contractor shall be responsible for the maintenance of the site during the construction period.

9. The contractor shall be responsible for the protection of all existing structures and utilities.

10. The contractor shall be responsible for the protection of all existing trees and vegetation.

11. The contractor shall be responsible for the protection of all existing water resources.

12. The contractor shall be responsible for the protection of all existing archaeological resources.

13. The contractor shall be responsible for the protection of all existing historical resources.

14. The contractor shall be responsible for the protection of all existing cultural resources.

15. The contractor shall be responsible for the protection of all existing natural resources.

16. The contractor shall be responsible for the protection of all existing scenic resources.

17. The contractor shall be responsible for the protection of all existing recreational resources.

18. The contractor shall be responsible for the protection of all existing educational resources.

19. The contractor shall be responsible for the protection of all existing religious resources.

20. The contractor shall be responsible for the protection of all existing cultural resources.

PROJECT & CLIENT

CLIENT: ...

PROJECT: ...

DATE: ...

APPROVED

BY: ...

FOR: ...

SCALE

1" = 100'

LEGEND

...

REVISIONS

NO.	DATE	DESCRIPTION
1
2
3
4
5
6
7
8
9
10
11
12
13
14
15
16
17
18
19
20

8-28

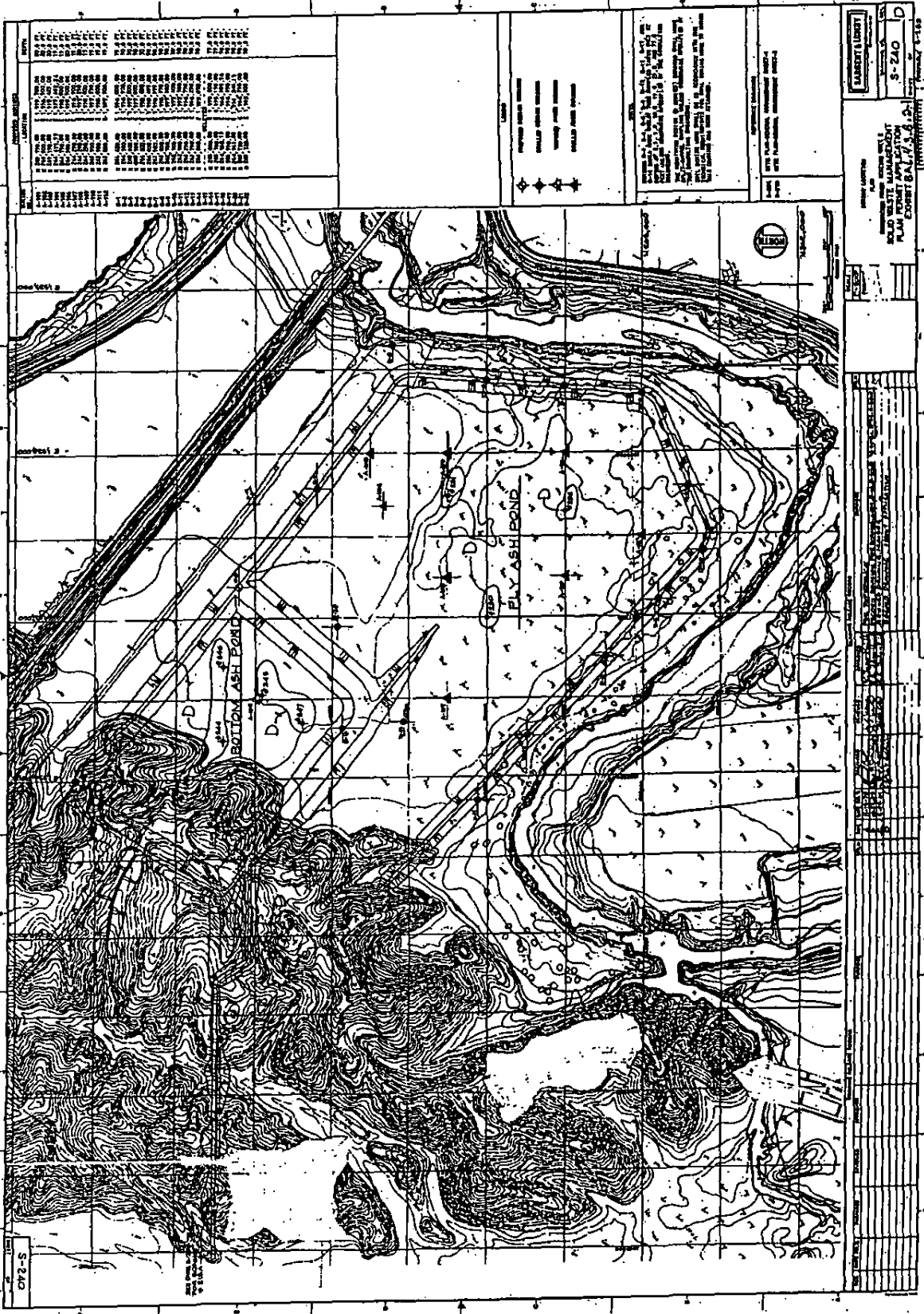

<p>1000</p> <p>900</p> <p>800</p> <p>700</p> <p>600</p> <p>500</p> <p>400</p> <p>300</p> <p>200</p> <p>100</p> <p>0</p>	<p>1000</p> <p>900</p> <p>800</p> <p>700</p> <p>600</p> <p>500</p> <p>400</p> <p>300</p> <p>200</p> <p>100</p> <p>0</p>
---	---

<p>PROPOSED ROAD</p> <p>EXISTING ROAD</p> <p>RAILROAD</p> <p>UTILITY LINE</p> <p>WATER COURSE</p> <p>BOUNDARY</p> <p>ENCLOSURE</p> <p>SETBACK</p> <p>SETBACK</p> <p>SETBACK</p>

THIS MAP WAS MADE BY THE U.S. GEOLOGICAL SURVEY UNDER CONTRACT NO. 14-01-0001-10000. THE DATA WERE OBTAINED FROM AERIAL PHOTOGRAPHS TAKEN IN 1964. THE MAP IS A REPRODUCTION OF THE ORIGINAL MAP MADE IN 1964. THE ORIGINAL MAP IS ON FILE IN THE U.S. GEOLOGICAL SURVEY, WASHINGTON, D.C.

<p>PROJECT NO. 14-01-0001-10000</p> <p>DATE 3-24-64</p> <p>SCALE 1" = 100'</p> <p>PROJECT TITLE</p> <p>PREPARED BY</p> <p>CHECKED BY</p> <p>APPROVED BY</p>	<p>U.S. GEOLOGICAL SURVEY</p> <p>WATER RESOURCES DIVISION</p> <p>PLANNING AND DESIGN SECTION</p> <p>WASHINGTON, D.C.</p>
---	--

3-24-64

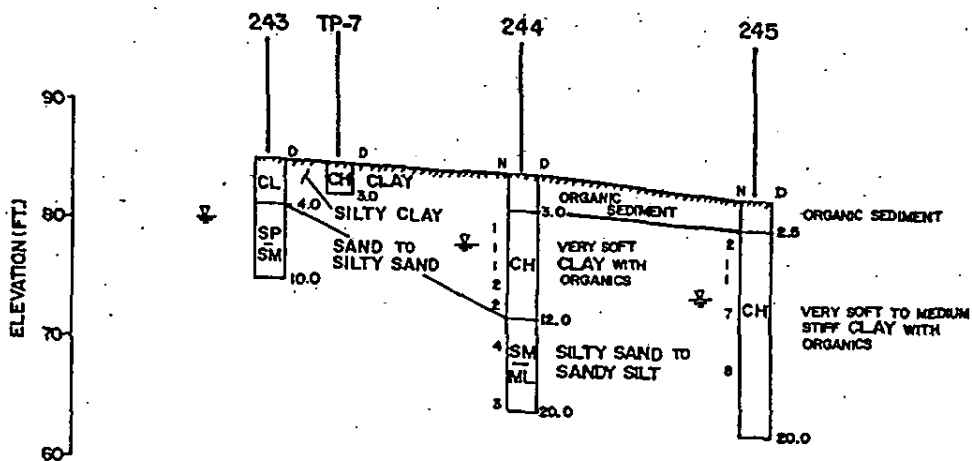

SECTION A-A



LEGEND

- TP = TEST PIT
- D = DEPT IN FEET
- N = STANDARD PENETRATION TEST, BLOWS PER FOOT
- = GROUND WATER LEVEL
- = BOTTOM OF POND (TOP OF BORINGS)

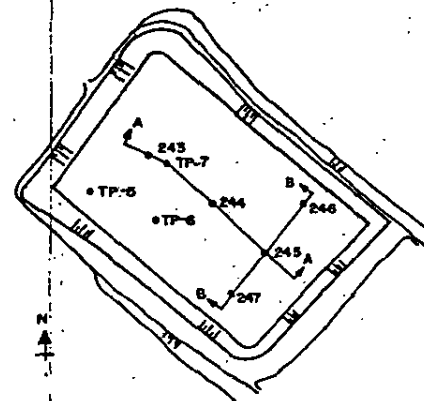

PLAN
N.T.S.

GENERALIZED SUBSURFACE DIAGRAM -
SECTION A-A
BOTTOM ASH POND

RODEMACHER POWER STATION UNIT 2
SOLID WASTE MANAGEMENT PLAN
PERMIT APPLICATION

EXHIBIT BA 6.4.3.B.2-2

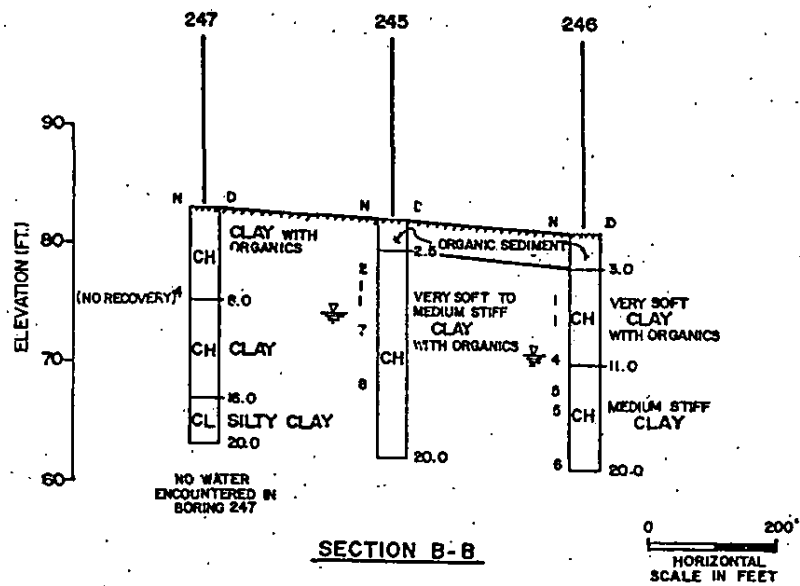

LEGEND

- D = DEPTH IN FEET
- N = STANDARD PENETRATION TEST, BLOWS PER FOOT
- ☞ = GROUND WATER LEVEL
- = BOTTOM OF POND (TOP OF BORINGS)

NOTE

- 1. FOR BORING LOCATION PLAN, SEE SECTION A-A.

GENERALIZED SUBSURFACE DIAGRAM -
SECTION B-B.
BOTTOM ASH POND

RODEMACHER POWER STATION UNIT 2
SOLID WASTE MANAGEMENT PLAN
PERMIT APPLICATION

EXHIBIT BA 6.4.3.B.2-3

TABLE BA 6.4.3.B.4-1
SUMMARY OF LABORATORY TESTS
BOTTOM ASH POND

Feature	Boring No. Sample No.	Bottom of Sample Depth, Ft.	Particle Size Analysis (% Passing) ⁽²⁾				Atterberg Limits ⁽³⁾			Unified Soil Classification Symbol	Natural Water Content (%) (4)	Dry Density lbs/ft ³	Laboratory Permeability (5) cm/sec	
			No. 4 Sieve	No. 10 Sieve	No. 40 Sieve	No. 200 Sieve	Liquid Limit (%)	Plastic Limit (%)	Plasticity Index					
Bottom Ash Pond	243	1.5			91	47	20	27	CL	21.8				
		3.0			89	47	19	28	CL	21.7				
		7.5			9	21	N.P.	N.P.	SP-CM	24.6				
244,	2	4.5			96	69	22	47	CH	97.8 [?]				
		6.0			97	81	23	58	CH	78.1				
		7.5			94	77	23	54	CH	79.2				
		9.0			98	69	22	47	CH	63.5				
		10.5			97	71	23	48	CH	65.4				
		15.0			50	20	17	3	SM-ML	18.2				
		20.0			50	19	N.P. (6)	N.P.	SM-ML	18.0				
		245,	2	4.0			93	81	22	59	CH			
				5.5			94	74	22	52	CH			
7.0					100	65	21	44	CH					
10.0					98	62	23	59	CH					
15.0					98	-	-	-		63.3				
246,	2	6.5			95	70	23	47	CH	62.3				
		8.0			97	60	21	39	CH	98.2				
		9.5			95	85	23	62	CH	40.9				
		11.0			?	69	22	47	CH	37.6	78.0	1.3 x 10 ⁻⁸		
		15.0			99	64	22	42	CH	32.5				
		20.0			100	69	22	47	CH	33.6				
247,	2	4.0			100	78	21	57	CH	45.0		2.3 x 10 ⁻⁸		
		6.0			100	87	24	63	CH	66.0		3.5 x 10 ⁻⁸		
		10.0			98	54	20	34	CH	60.8				
		15.0			87	70	23	47	CH	30.6				
		20.0			98	40	20	20	CH	61.8				

TABLE BA 6.4.3.B.4-1 (Continued)

SUMMARY OF LABORATORY TESTS
BOTTOM ASH POND

Feature	Boring No. Sample No.	Bottom of Sample Depth, Ft.	Particle Size Analysis (% Passing) (2)				Atterberg Limits (3)			Unified Soil Classification Symbol	Natural Water Content (%) (4)	Dry Density lbs/ft ³	Laboratory Permeability (5) cm/sec
			No. 4 Sieve	No. 10 Sieve	No. 40 Sieve	No. 200 Sieve	Liquid Limit (%)	Plastic Limit (%)	Plasticity Index				
Bottom Ash Pond (CONTD.)	TP-5, 1	1.0	-	-	-	96	60	20	40	CH	28.4		
	2	2.0	-	-	-	96	64	21	43	CH	28.0		
	3	3.0	-	-	-	99	60	21	39	CH	27.6		
	TP-6, 1	1.0	-	-	-	99	65	20	45	CH	24.8		
	2	2.0	-	-	-	99	61	22	39	CH	25.1		
	3	3.0	-	-	-	99	60	21	39	CH	22.4		
	TP-7, 1	1.0	-	-	-	93	58	21	37	CH	26.1		
	2	2.0	-	-	-	99	70	24	46	CH	33.4		
	3	3.0	-	-	-	93	65	22	43	CH	32.8		
												2.1 x 10 ⁻⁸ (A)	
												1.1 x 10 ⁻⁷ (A)	
	230, 2	3.0	100	100	100	100	58	20	38	CH	25.6		
	4	6.0	-	-	-	-	-	-	-	-	-	-	
	6	9.0	-	-	-	-	-	-	-	-	-	-	
	8	15.0	-	-	100	66	27	19	8	CL	27.4		
	231, 2	3.0	-	-	-	37	N.P. ⁽⁶⁾	N.P.	N.P.	SM	17.7	-	
	4	6.0	-	-	-	15	N.P.	N.P.	N.P.	SC	25.1	-	
	9	20.0	-	-	-	99	61	20	41	CH	38.9	-	
	232, 1	1.5	-	-	-	100	62	20	42	CH	35.3	-	
	3	4.5	100	100	100	98	58	19	39	CH	36	83	
	5	7.5	-	-	-	89	29	18	11	CL	24.1	-	

NOTE: A) Two Permeability Tests performed on composite material of all samples from TP-5, TP-6, and TP-7.

GENERAL NOTES:

- (1) Laboratory testing performed by Southwestern Laboratories, Inc., Shreveport, Louisiana
- (2) Laboratory Particle-Size Analysis Tests performed in accordance with ASTM D422 and ASTM D1140
- (3) Laboratory Atterberg Limit Tests performed in accordance with ASTM D433 and ASTM D424.
- (4) Laboratory Water Content Tests of Soils performed in accordance with ASTM D2216. Most of Water Content Tests performed on split- spoon samples.
- (5) Laboratory Vertical Permeability Test performed on undisturbed Shelby tube samples unless otherwise specified in accordance with FM 1110-2-1904.

**CLECO - Bottom Ash Pond & Fly Ash Pond
CROSS SECTION B - B'
MONITOR WELL NOS. W5, W3 AND BORING NO. 230**

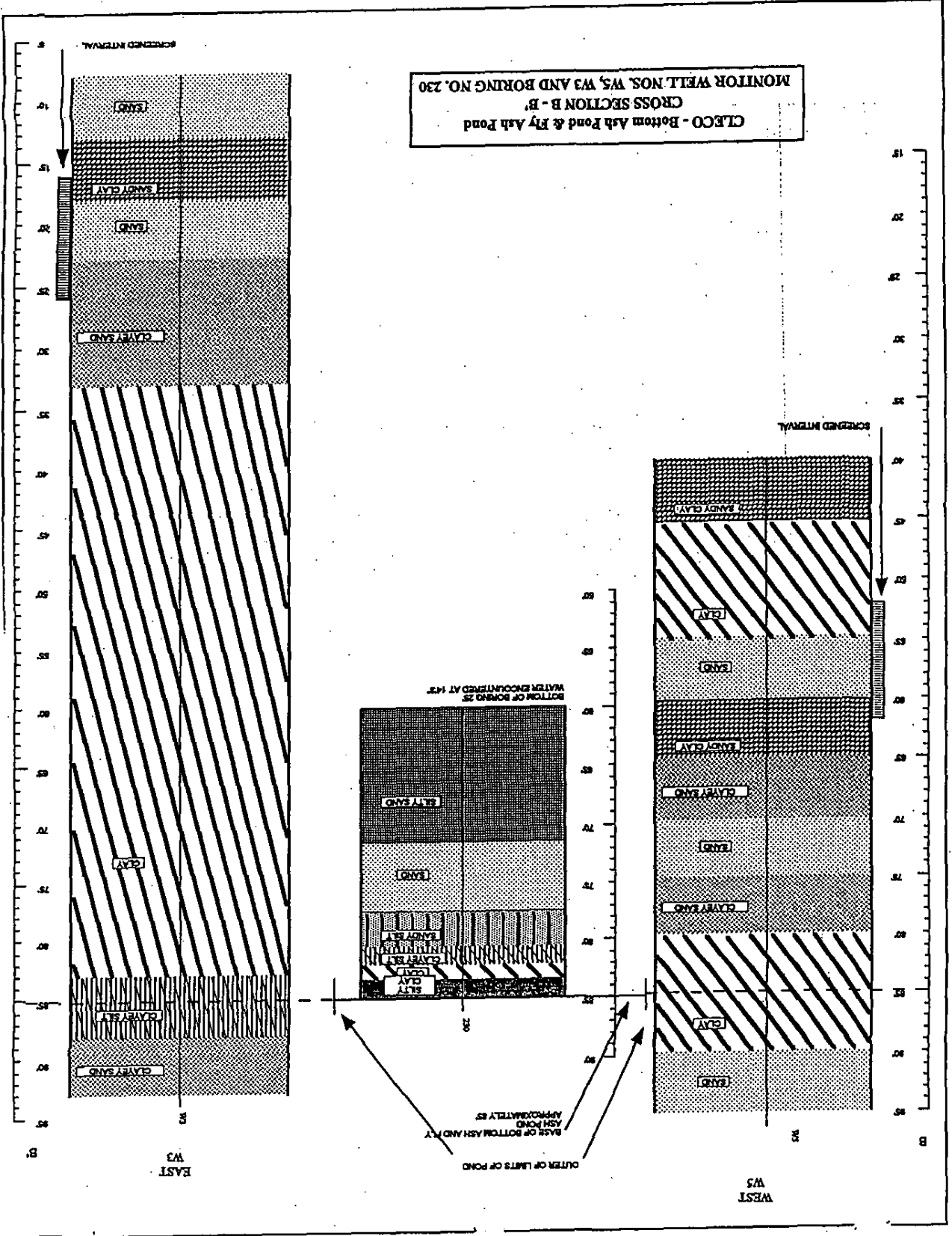

CROSS SECTION
C - C'
247, 245, 246

C
SOUTH
247

C'
NORTH
246

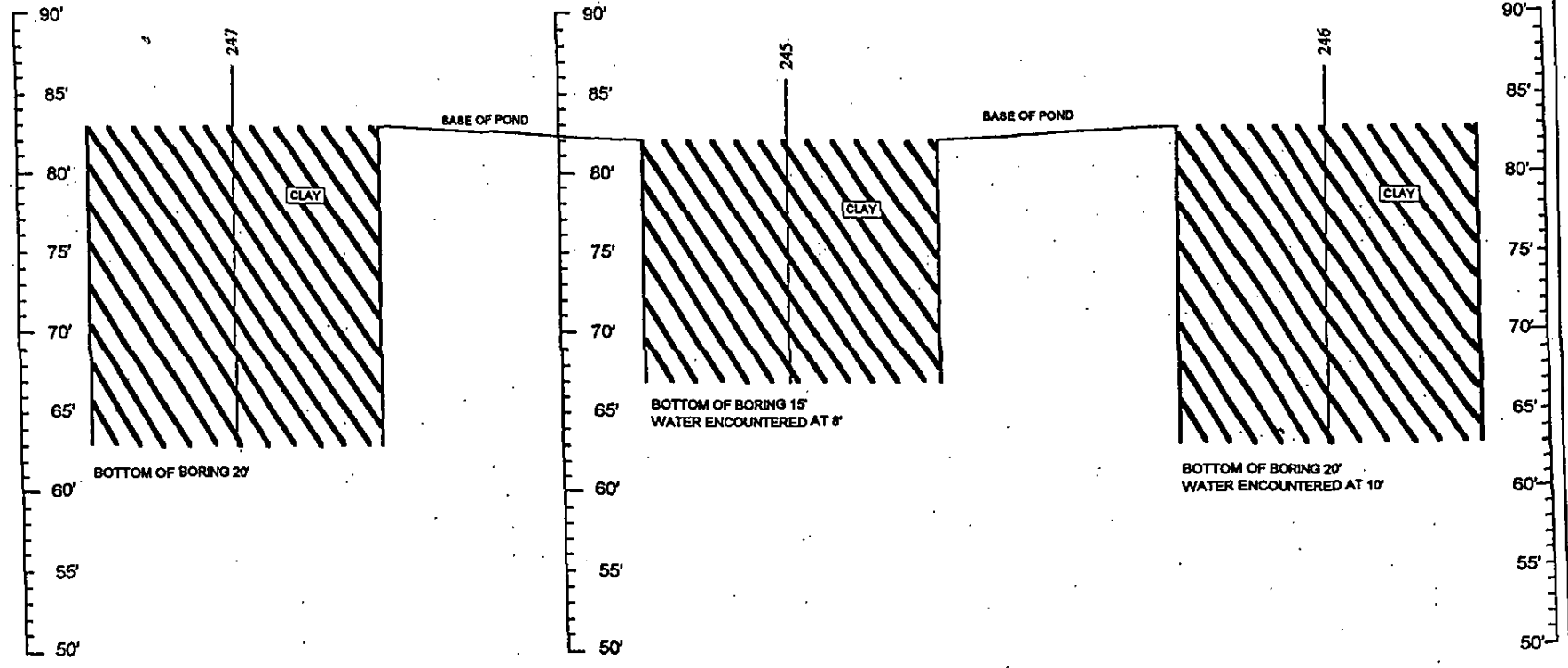

VERTICAL SCALE: 1" = 5'

CLECO - Bottom Ash Pond
CROSS SECTION C - C'
BORING NOS. 247, 245, 246
DATE: 10/15/99

CROSS SECTION
D - D'
232, 230, 245, 243

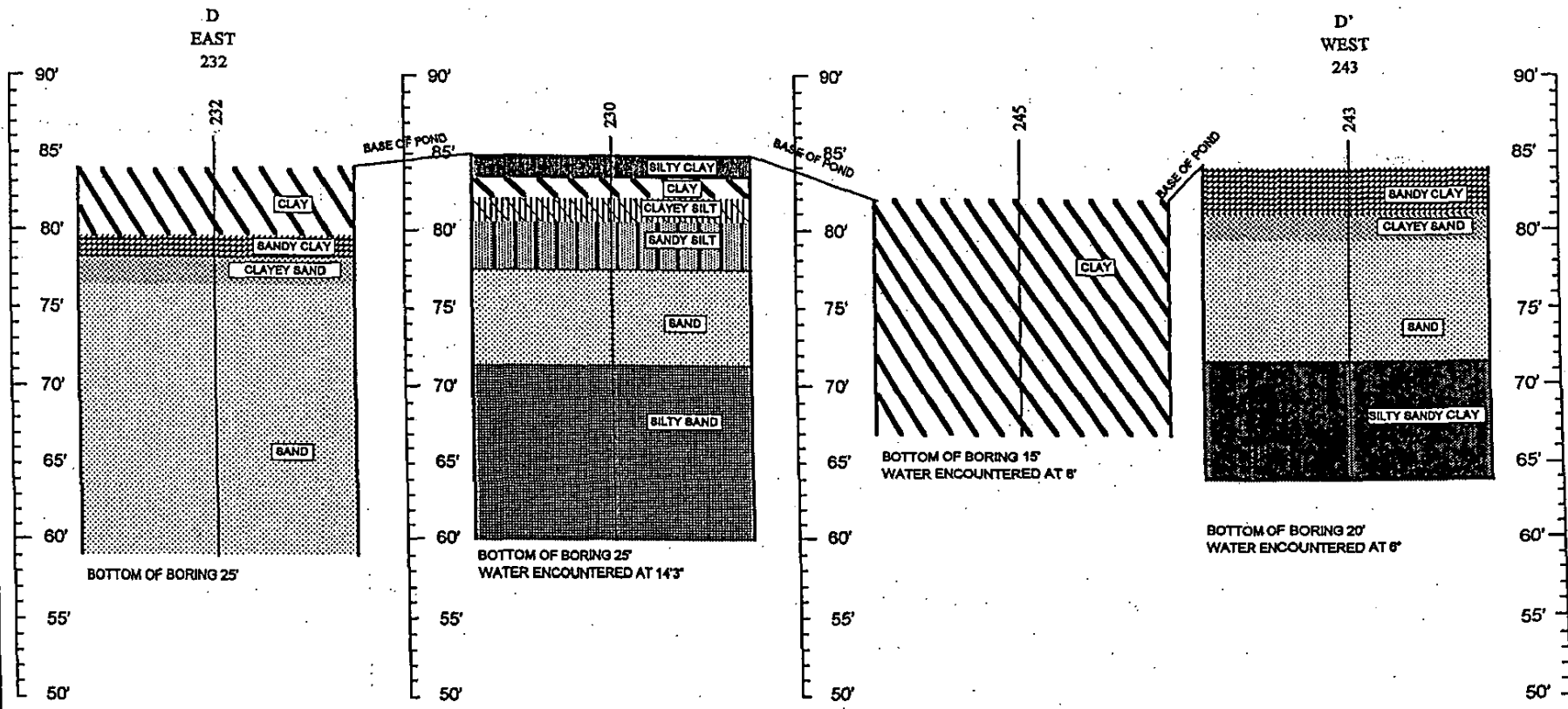

VERTICAL SCALE: 1" = 5'

CLECO - Fly Ash Pond & Bottom Ash Pond
CROSS SECTION D - D'
BORING NOS. 232, 230, 245, 243
DATE: 10/15/99

APPENDIX D - DESIGN DOCUMENTS

521.F. FACILITY PLANS AND SPECIFICATIONS

1. CERTIFICATION

Appendix D contains a certification by the person who prepared the permit application in accordance with 33.VII.521.F.1

2. INFORMATION REQUIRED FOR TYPE I AND II FACILITIES

2.a. Topography

Typical cross sections of the above ground structures for the Bottom Ash Pond are shown in Exhibits 16, 17 and 18.

2.b. Levee Construction

Exhibit 12 shows the Bottom Ash Pond with original and final contours. The Bottom Ash Pond is located on both alluvial and terrace deposits. The surface area of the pond is 36 acres at elevation 106. The dikes built for the pond have a slope of 3 horizontal to 1 vertical. Four inches of seeded top soil are placed on the outward portions of the dikes for erosion control. The limits of excavation were controlled by the required design size. The ash pipe corridor is also shown in Exhibit 17 along with the discharge channel to the NPDES discharge point. Cross sections of the bottom ash dikes and other details are shown in Exhibit 16.

The size of the pond was designed to accommodate the bottom ash sludge expected to be generated over the lifetime of Unit 2. It is not planned to monitor the daily quantities put into the Bottom Ash Pond beyond normal plant engineering practice of every few years recording an elevation of the top of the sludge and computing the remaining volume versus projected disposal volumes.

Erosion protection was constructed at the water's edge after approval by the LDEQ in 1992.

2.c. Construction Materials

The levees were constructed from on-site materials. Since additional construction is not anticipated, calculations are not applicable. Erosion protection is concrete fabricform.

3. INFORMATION REQUIRED FOR TYPE I, II, AND III LANDFILLS

3.a. Daily Fill and Cover

This section is not applicable to surface impoundments.

3.b. Cover Material

This section is not applicable to surface impoundments.

521.F (cont'd)

4. PREVENTION OF GROUNDWATER CONTAMINATION

4.a. Representative Cross-Sections

The soil types underlying the Bottom Ash Pond comprised a minimum of 3 feet of compacted clay over silty to clayey sands or very plastic in situ clay (CH). Cross sections of the subsurface conditions are shown in Exhibits 13 and 14.

4.b. Liner System

The ground water table is at least 6 feet below construction grade and the 6 feet of soil between the ground water and the bottom of the pond is a CH material. In the northwestern part of the Bottom Ash Pond and in the surrounding dikes, the minimum thickness of compacted clay is 3 feet. The natural impermeability of the in situ soils and the compacted clay liner form a suitable protective barrier to the ground water.

No leachate collection or treatment facilities are needed for the liquid waste pumped to the Bottom Ash Pond. The design of the facility incorporates an impermeable silty clay liner within the dike and over the western portion (see Exhibit 13 for limits) with a natural silty clay liner along the remaining bottom portion of the pond.

4.c. Leachate Collection and Removal System

A leachate collection and removal system was not included as part of the original design of the facility.

No leachate collection and/or treatment system is planned for the Bottom Ash Pond since it is designed to contain liquids.

5. GROUNDWATER MONITORING

Appendix E contains a comprehensive groundwater monitoring program.

6. GAS COLLECTION AND TREATMENT SYSTEM

A gas collection and treatment system is not provided because surface impoundments do not have a potential to produce any gases.

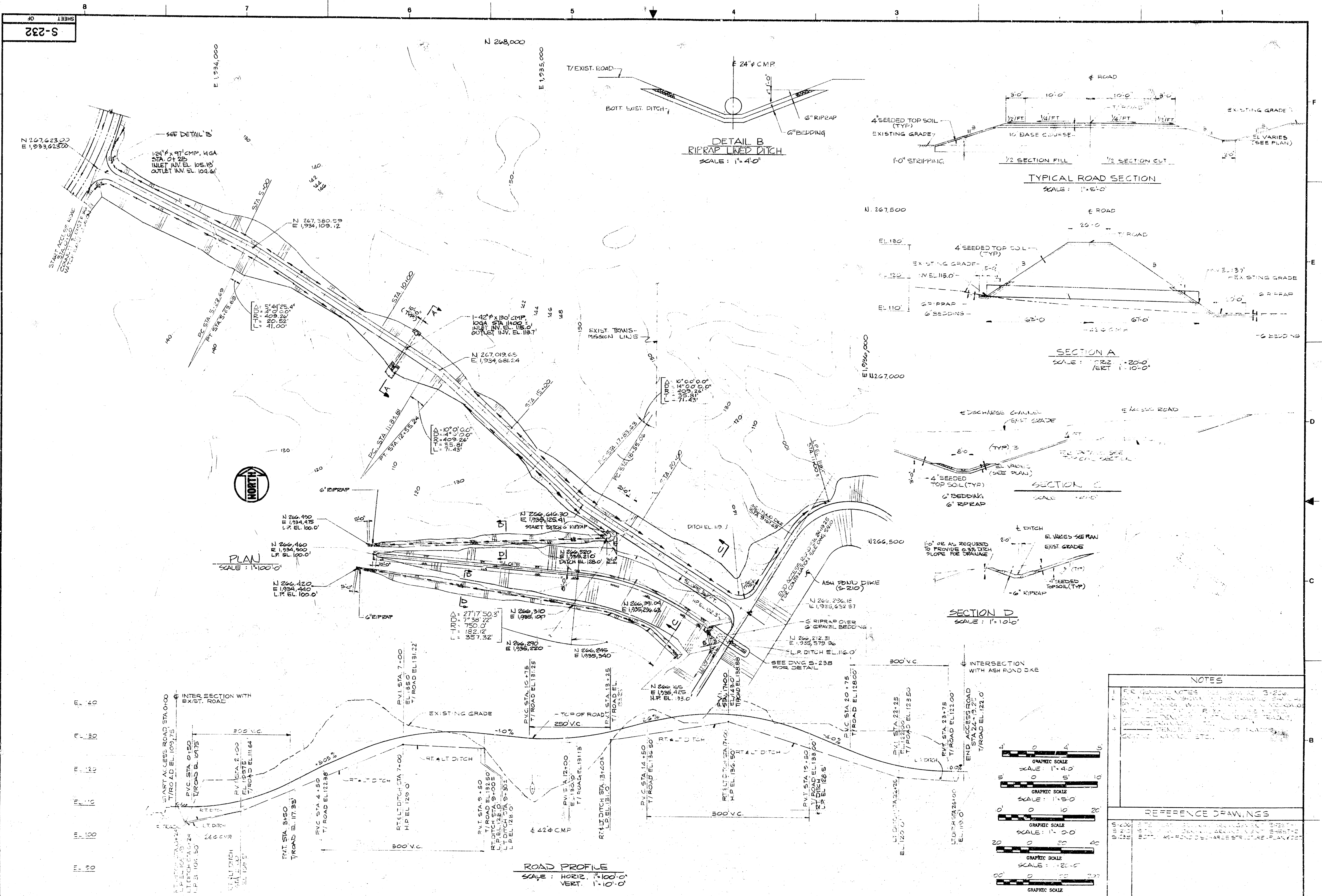

NOTES

1. SEE GENERAL NOTES FOR BIDS SPEC R-300
2. ALL DIMENSIONS UNLESS OTHERWISE NOTED ARE IN FEET AND INCHES
3. ALL ELEVATIONS UNLESS OTHERWISE NOTED ARE IN FEET
4. SEE GENERAL NOTES FOR BIDS SPEC R-300 FOR DETAILS OF DITCH CONSTRUCTION

REFERENCE DRAWINGS

S-230
S-231
S-232
S-233
S-234
S-235
S-236
S-237
S-238
S-239
S-240
S-241
S-242
S-243
S-244
S-245
S-246
S-247
S-248
S-249
S-250

DRAWING RELEASE RECORD					DRAWING RELEASE RECORD								
REV.	DATE RECD.	PREPARED	REVIEWED	APPROVED	PURPOSE	FILM	REV.	DATE RECD.	PREPARED	REVIEWED	APPROVED	PURPOSE	FILM
A	01-01-78	J. J. [Signature]			FOR BIDS - SPEC R-300		B	04-14-78	K. [Signature]			GENERAL REVISION FOR BIDS - SPEC R-300 ADDENDUM 1	
B	05-17-78	[Signature]			FOR BIDS - SPEC R-300 ADDENDUM 2		C	08-16-78	[Signature]	S.P. [Signature]		FOR CONSTRUCTION - SPEC R-300	
C	08-22-79	[Signature]			FOR CONSTRUCTION - SPEC R-300		D	02-02-81	[Signature]	[Signature]		ADDED DITCH ELEVATION	
D							E						

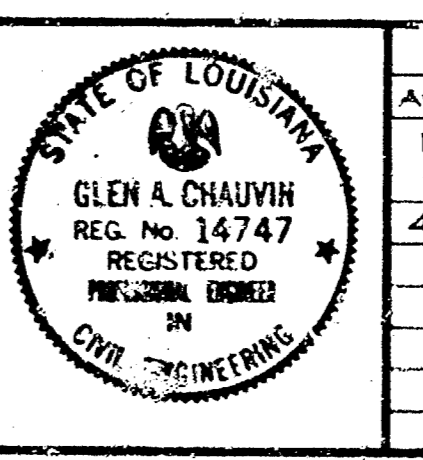

SCALE AS NOTED
PROJECT NUMBER 2676-01
SHEET 1 OF 1

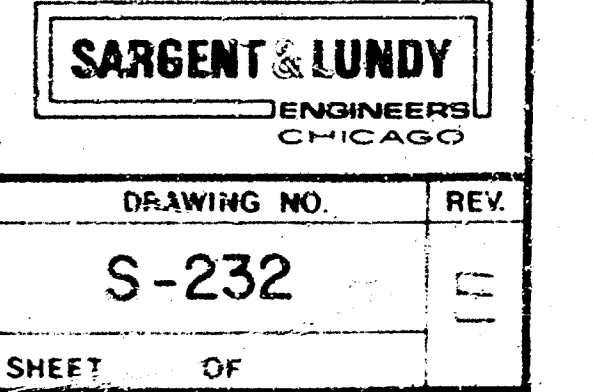

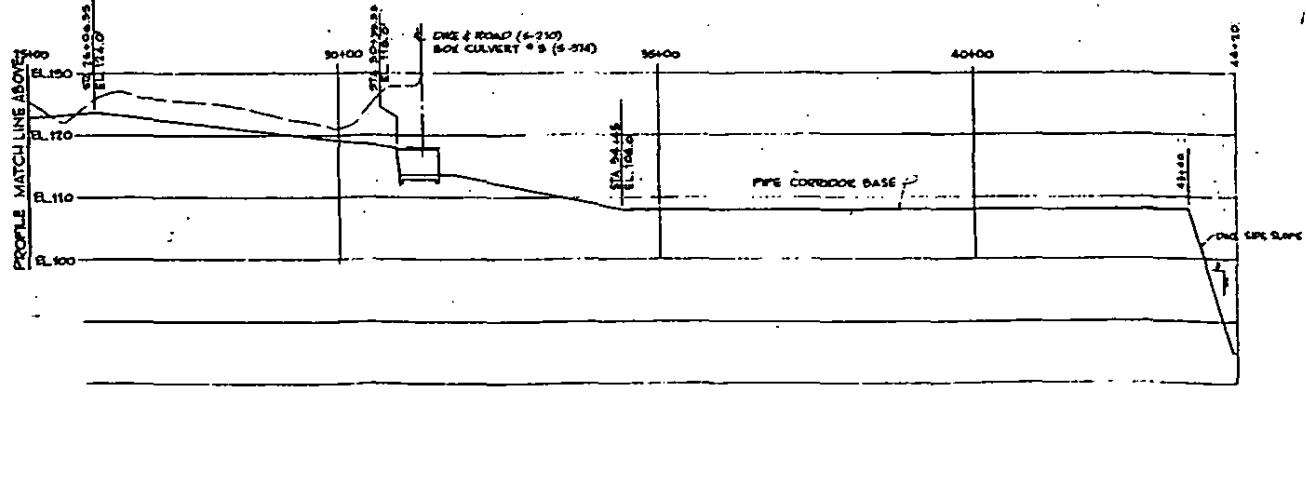
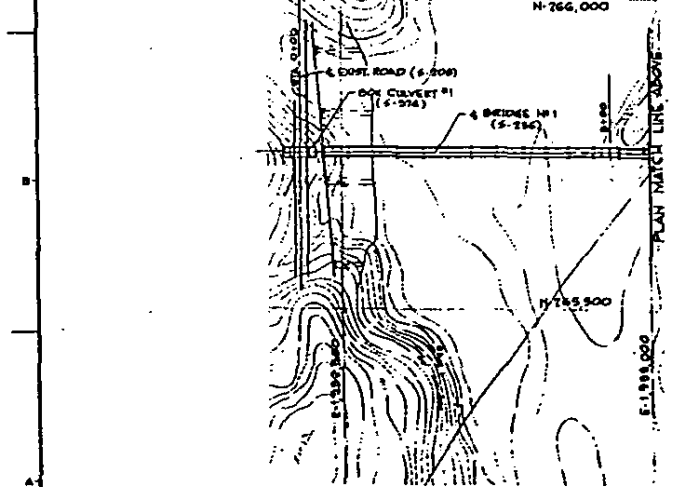
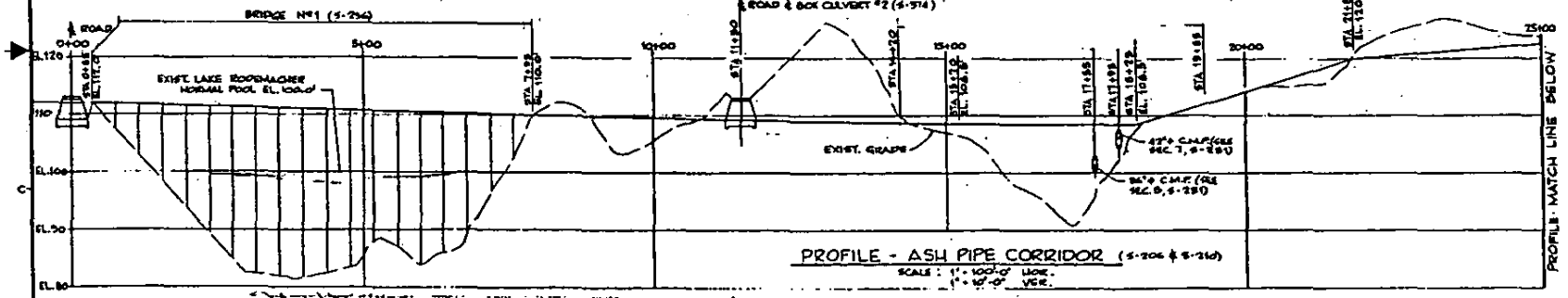
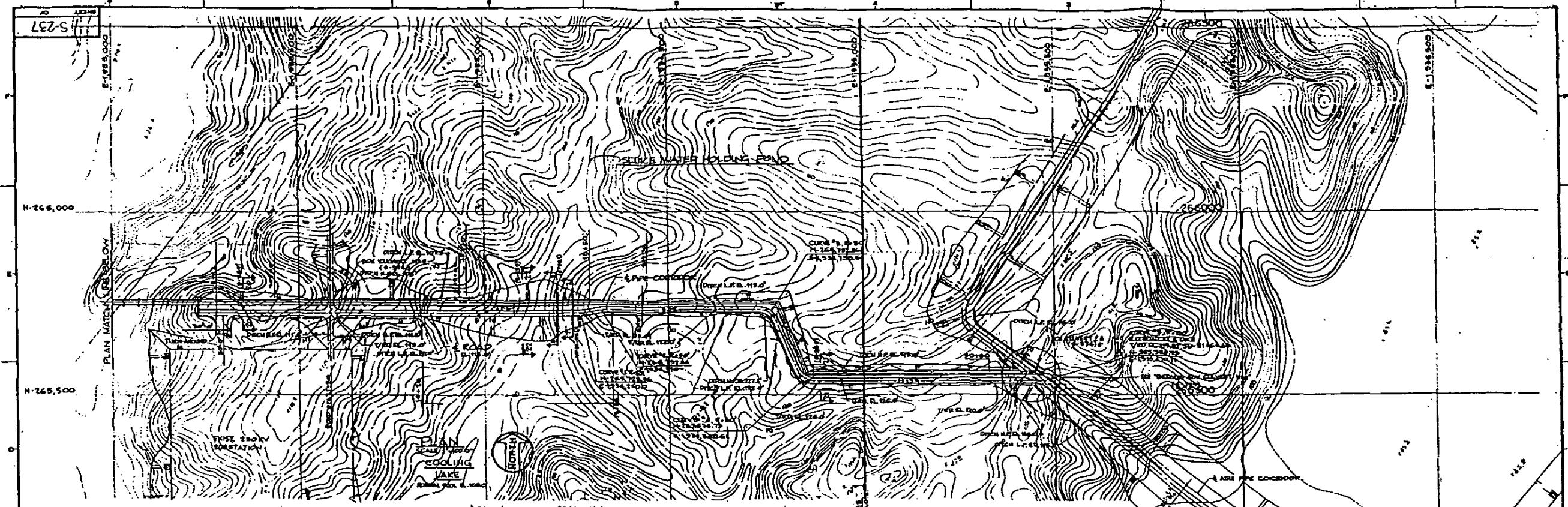

NOTES
 1. FOR GENERAL NOTES, SEE DWG. S-206.

- REFERENCE DRAWINGS**
- S-206 SITE PLAN-GENERAL ARRANGEMENT - SHEET 1
 - S-208 GROUND, ROADWAY AND DRAINAGE PLAN - PLANT AREA - SHEET 2
 - S-210 SITE PLAN-GENERAL ARRANGEMENT - SHEET 3
 - S-211 HIGH PUMP AREA - SECTIONS & DETAILS - SHEET 4
 - S-214 ASH PIPE CORRIDOR DETAILS - SHEET 1
 - S-216 MANHOLE AND OUTSIDE STRUCTURES - 144 PIPE TRENCH
 - S-220 OUTDOOR PIPING AND HANDLING SHEET (1, 2, 3, 4, 5)

DRAWING RELEASE RECORD

REV.	SPEC. NO.	DATE	BY	CHECKED	REVISION
0	1-23-10	10/23/09
1	1-23-10	10/23/09
2	1-23-10	10/23/09

DRAWING RELEASE RECORD

REV.	SPEC. NO.	DATE	BY	CHECKED	REVISION
0	1-23-10	10/23/09
1	1-23-10	10/23/09
2	1-23-10	10/23/09

PROJECT INFORMATION

PROJECT NUMBER: 1076-03

DATE: 10/23/09

PROJECT NAME: ASH PIPE CORRIDOR

PROJECT LOCATION: RODENACHER POWER STATION

PROJECT DESCRIPTION: SOLID WASTE MANAGEMENT PLAN PERMIT APPLICATION EXHIBIT 12

ASHTON & LUNDY

ENGINEERS

DRAWING NO. S-237

REV. G

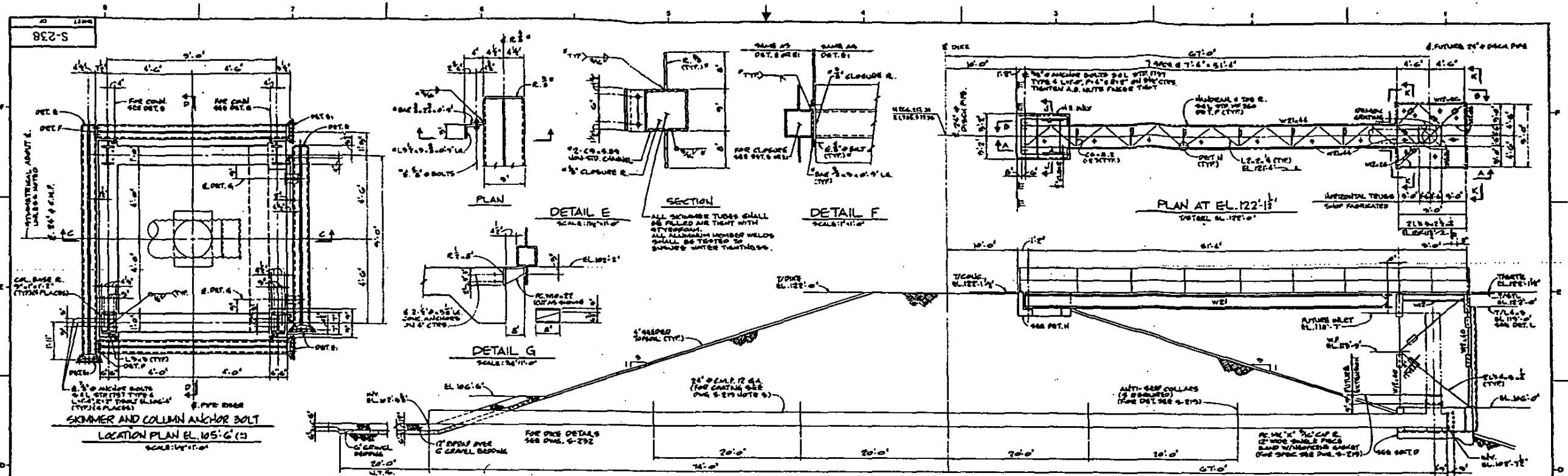

ALL SECTION TUBES SHALL BE FILLED AND TIGHT WITH STYROFOAM. ALL ALUMINUM MEMBER WELDS SHALL BE TESTED TO SURVIVE WATER TIGHTNESS.

- NOTES**
1. FOR GENERAL NOTES SEE DWGS. 4-200, 4-201, 4-202, 4-203, 4-204, 4-205.
 2. ALL WORK AND MATERIAL SHOWN ON THIS DRAWING SHALL BE PROVIDED AND INSTALLED BY THE GENERAL CONTRACTOR IN ACCORDANCE WITH PROJECT SPECIFICATION R-300.
 3. THIS DRAWING INCLUDES ALL WORK AND MATERIAL OF 300 P.S.I., 4-200 P.S.I. AND 200 P.S.I., AND 4-200 P.S.I. AND SUPERSEDES THESE ISSUES.
 4. ALL MEMBERS MARKED THIS ARE ALUMINUM AND SHALL CONFORM TO A.S.T.M. 9004 AND A.C.S. SPECIFICATIONS.
 5. ALL STEEL MEMBERS SHALL BE GALVANIZED.

- REFERENCE DRAWINGS**
- 4-200 SITE PLAN GENERAL ARRANGEMENT SHEET 1
 - 4-201 SITE PLAN GENERAL ARRANGEMENT SHEET 2
 - 4-202 UTILITIES SANITATION AND DETAILS
 - 4-203 BOTTOM AND POND PROFILES AND SUPERSEDES SEE NOTE 3.

DRAWING RELEASE RECORD					DRAWING RELEASE RECORD				
REV	DATE	BY	REASON	APPROVED	REV	DATE	BY	REASON	APPROVED
A	04-12-78	J. J. [Signature]	FOR BIDS SPEC. R-300 ADDENDUM 1	[Signature]	B	10-27-80	[Signature]	CONSTRUCTION REVISION SPEC. R-300	[Signature]

SCALE: 1/4" = 1'-0"

PROJECT NUMBER: 4-20-00

DATE OF ISSUE: 10-27-80

BY: [Signature]

FOR BIDS SPEC. R-300 ADDENDUM 1
CONSTRUCTION REVISION SPEC. R-300

ASH POND
BOTTOM ASH POND AREA
DISCHARGE STRUCTURE PLANS & DETAILS
ROCKWATER POWER STATION UNIT 2
SOLID WASTE MANAGEMENT
PLAN PERMIT APPLICATION
EXHIBIT 13

SARGENT & LUNDY

DRAWING NO. S-238
SHEET OF 6

APPENDIX E - DIVERSION DESIGN FEATURES

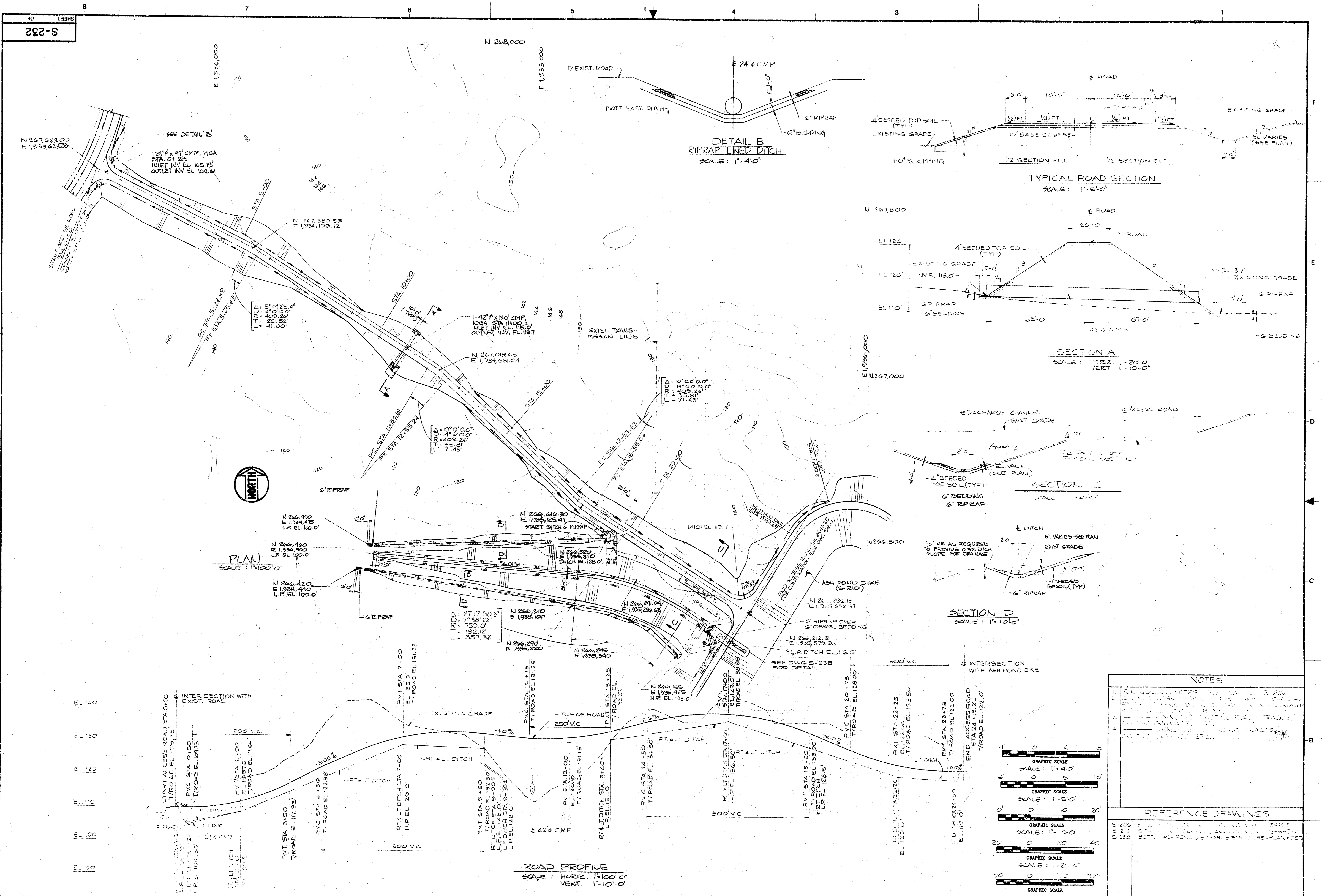

NOTES

1. SEE GENERAL NOTES FOR BIDS SPEC R-300
2. ALL DIMENSIONS UNLESS OTHERWISE NOTED ARE IN FEET AND INCHES
3. ALL ELEVATIONS UNLESS OTHERWISE NOTED ARE IN FEET AND INCHES
4. SEE GENERAL NOTES FOR BIDS SPEC R-300 FOR DETAILS OF DITCH CONSTRUCTION

REFERENCE DRAWINGS

S-230
S-231
S-232
S-233
S-234
S-235
S-236
S-237
S-238
S-239
S-240
S-241
S-242
S-243
S-244
S-245
S-246
S-247
S-248
S-249
S-250
S-251
S-252
S-253
S-254
S-255
S-256
S-257
S-258
S-259
S-260
S-261
S-262
S-263
S-264
S-265
S-266
S-267
S-268
S-269
S-270
S-271
S-272
S-273
S-274
S-275
S-276
S-277
S-278
S-279
S-280
S-281
S-282
S-283
S-284
S-285
S-286
S-287
S-288
S-289
S-290
S-291
S-292
S-293
S-294
S-295
S-296
S-297
S-298
S-299
S-300

DRAWING RELEASE RECORD					DRAWING RELEASE RECORD								
REV.	DATE RECD.	PREPARED	REVIEWED	APPROVED	PURPOSE	FILM	REV.	DATE RECD.	PREPARED	REVIEWED	APPROVED	PURPOSE	FILM
A	01-01-78	J. J. LUNDY			FOR BIDS - SPEC R-300								
B	04-14-78	K. J. LUNDY			GENERAL REVISION FOR BIDS - SPEC R-300 ADDENDUM 1								
C	05-17-78	J. J. LUNDY			FOR BIDS - SPEC R-300 ADDENDUM 2								
D	08-16-78	J. J. LUNDY	S. P. VANDERKAM		FOR CONSTRUCTION - SPEC R-300								
E	08-22-79	J. J. LUNDY	S. P. VANDERKAM		FOR CONSTRUCTION - SPEC R-300								
F	02-02-81	J. J. LUNDY	S. P. VANDERKAM		ADDED DITCH ELEVATION								

SCALE
AS NOTED

PROJECT NUMBER
2676-01

DRAWING NO.
S-232

REV.
1

SHEET OF

SARGENT & LUNDY
ENGINEERS
CHICAGO



STATE OF LOUISIANA
GLEN A. CHAUVIN
REG. NO. 14747
REGISTERED
PROFESSIONAL ENGINEER
IN
CIVIL ENGINEERING

ASH POND ACCESS ROAD
PLAN, PROFILE AND TYPICAL ROAD SECTIONS
RODMAN POWER STATION NO. 1
CENTRAL LOUISIANA ELECTRIC CO., INC.
BOZEL, LOUISIANA

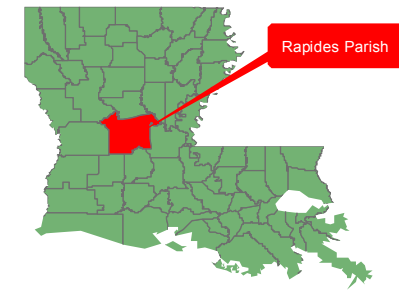
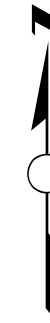
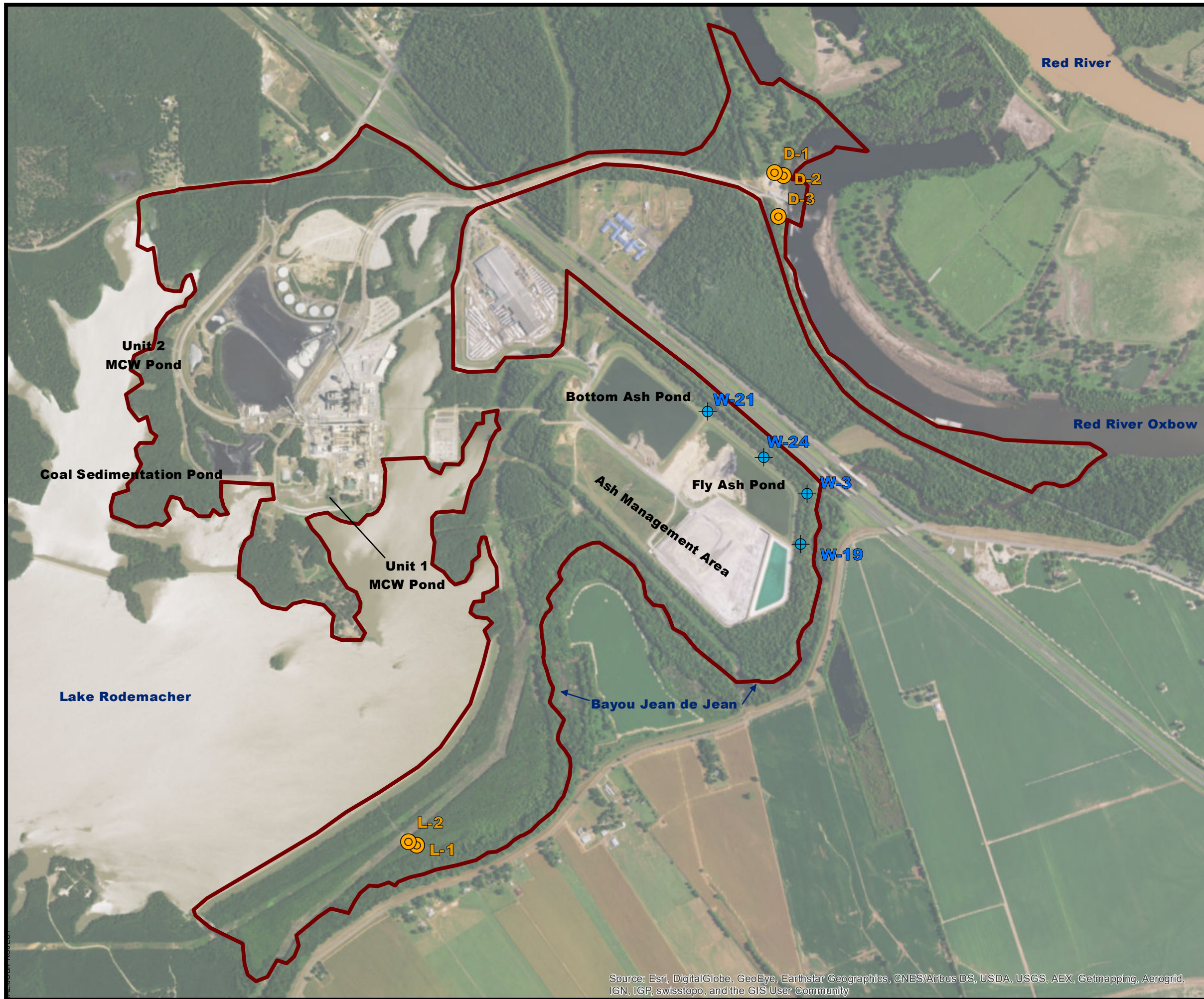
APPENDIX F - INSTRUMENTATION



Legend

-  CCR Rule Compliance Wells
-  CCR Rule Background Wells
-  Secured Property Boundary

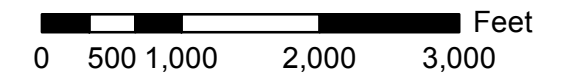

CLECO Power LLC
Brame Energy Center

**CCR Rule
Monitoring Well Location Map**
Rapides Parish, Louisiana



Drawn:	JP
Checked:	RS
Approved:	JM
Date:	10/4/16
Dwg. No.:	01-16-0160-A003

Figure 2

Source: Esri, DigitalGlobe, GeoEye, Earthstar Geographics, CNES/Airbus DS, USDA, USGS, AEX, Getmapping, Aerogrid, IGN, IGP, swisstopo, and the GIS User Community

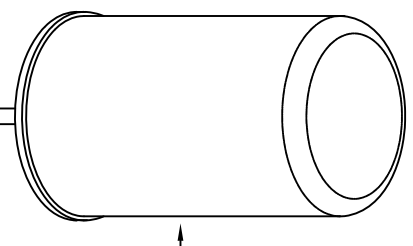
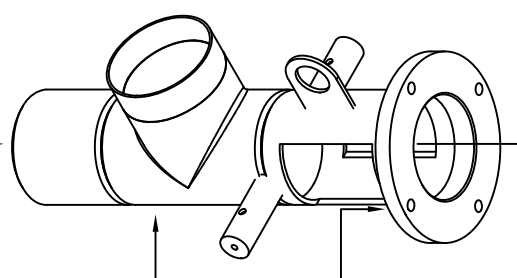
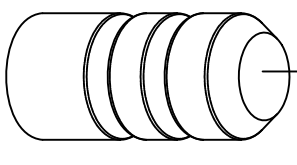
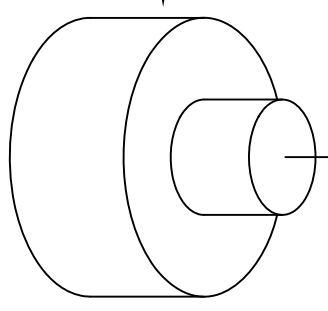
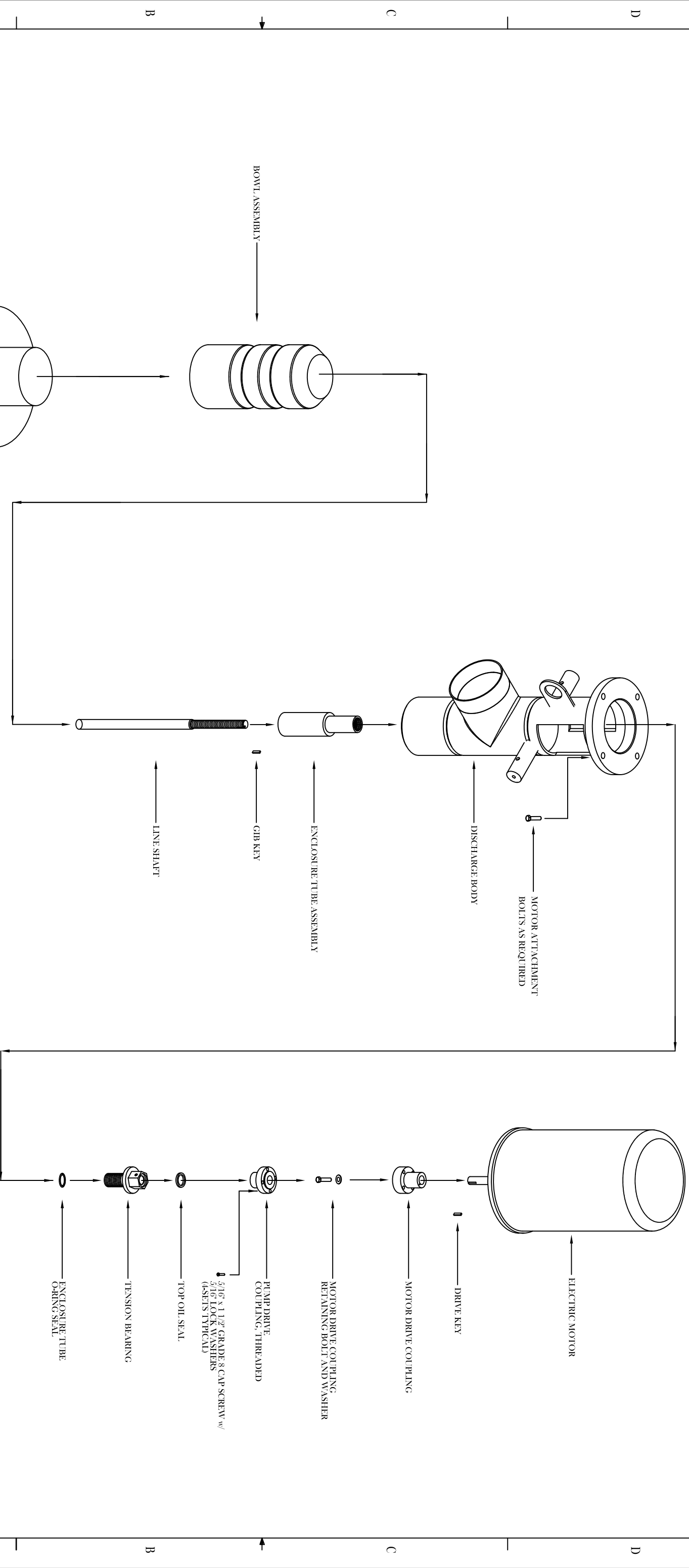

D.S.E., INC.
 PROJECT SOLUTIONS
 298886 MCR 23
 SNYDER, CO 80750
 PHONE: 0701 51924041
 FAX: 0701 867-1705

PROPRIETARY AND CONFIDENTIAL
 THE INFORMATION CONTAINED IN
 THIS DRAWING IS THE SOLE
 PROPERTY OF CANFIELD CUSTOM
 PUMPS. ANY REPRODUCTION IN PART
 OR AS A WHOLE WITHOUT THE
 WRITTEN PERMISSION OF
 CANFIELD CUSTOM PUMPS IS
 PROHIBITED.

UNLESS OTHERWISE SPECIFIED: DIMENSIONS ARE IN INCHES TOLERANCES: FRACTIONAL ± ANGULAR, MATCH, BEND ± TWO PLACE DECIMAL ± THREE PLACE DECIMAL ±	DATE	NAME
INTERPRET GEOMETRIC TOLERANCING PER: MATERIAL	08/02/06	DPS
PROPERTY OF CANFIELD CUSTOM PUMPS. ANY REPRODUCTION IN PART OR AS A WHOLE WITHOUT THE WRITTEN PERMISSION OF CANFIELD CUSTOM PUMPS IS PROHIBITED.	02/22/06	DPS
FINISH		
DO NOT SCALE DRAWING		
APPLICATION	USED ON	
	NEXT ASSY	

CANFIELD CUSTOM PUMPS TITLE: GENERAL PUMP ASSEMBLY DETAIL		DATE 08/02/06	NAME DPS
COMMENTS: Q.A.		DATE 02/22/06	NAME DPS
SIZE DWG. NO. B ASSEMBLY-004-06	SCALE: NONE	WEIGHT:	SHEET 1 OF 1
REV 2			

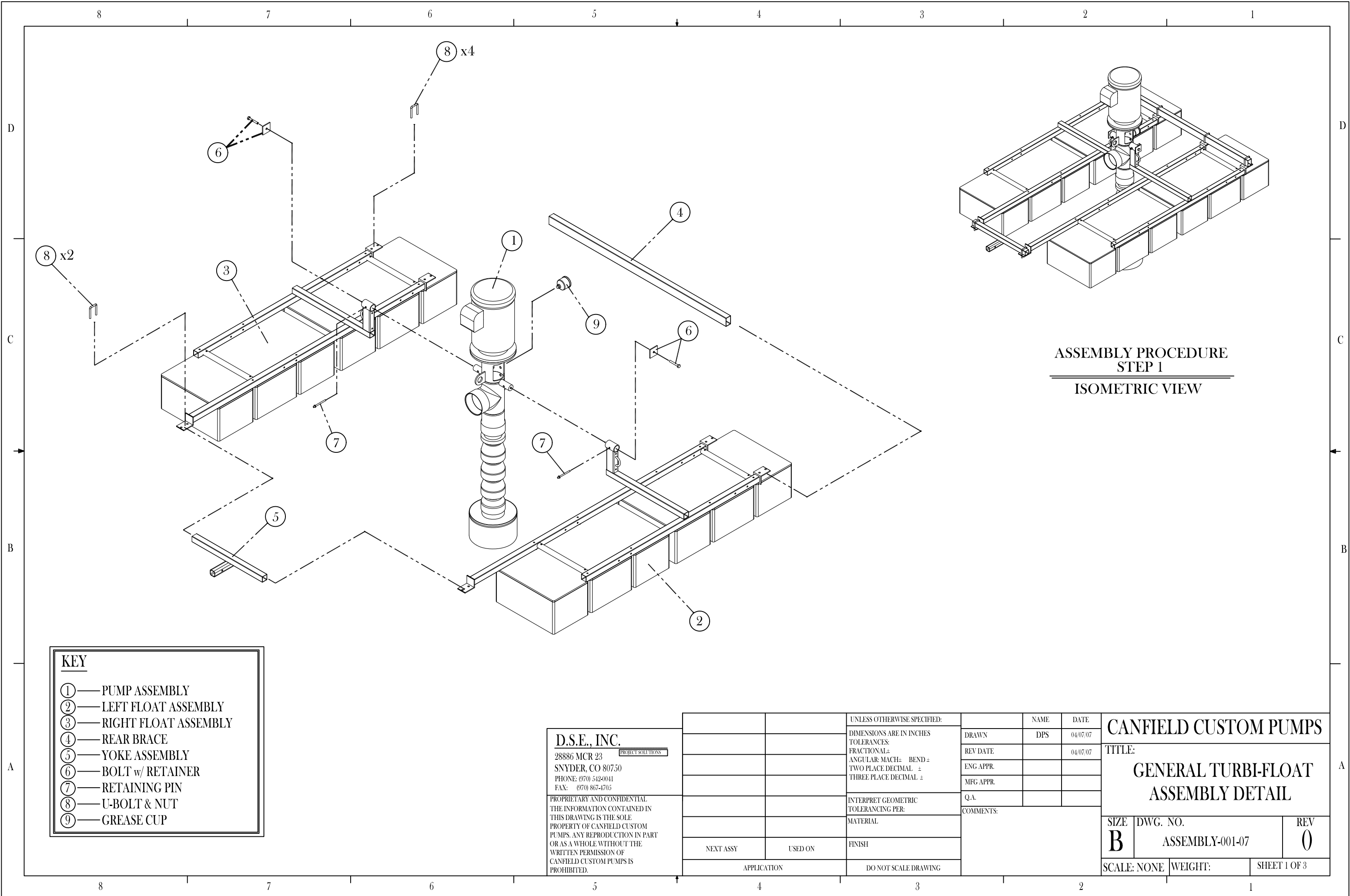

ASSEMBLY PROCEDURE
STEP 1
ISOMETRIC VIEW

KEY	
①	PUMP ASSEMBLY
②	LEFT FLOAT ASSEMBLY
③	RIGHT FLOAT ASSEMBLY
④	REAR BRACE
⑤	YOKE ASSEMBLY
⑥	BOLT w/ RETAINER
⑦	RETAINING PIN
⑧	U-BOLT & NUT
⑨	GREASE CUP

D.S.E., INC.
 28886 MCR 23
 SNYDER, CO 80750
 PHONE: (970) 542-0041
 FAX: (970) 867-4705
 PROJECT SOLUTIONS

PROPRIETARY AND CONFIDENTIAL
 THE INFORMATION CONTAINED IN
 THIS DRAWING IS THE SOLE
 PROPERTY OF CANFIELD CUSTOM
 PUMPS. ANY REPRODUCTION IN PART
 OR AS A WHOLE WITHOUT THE
 WRITTEN PERMISSION OF
 CANFIELD CUSTOM PUMPS IS
 PROHIBITED.

UNLESS OTHERWISE SPECIFIED:		NAME	DATE	CANFIELD CUSTOM PUMPS
DIMENSIONS ARE IN INCHES		DRAWN	DPS	
TOLERANCES:		REV DATE		04/07/07
FRACTIONAL ±		ENG APPR.		
ANGULAR: MACH- BEND ±		MFG APPR.		
TWO PLACE DECIMAL ±		Q.A.		
THREE PLACE DECIMAL ±		COMMENTS:		
MATERIAL				SIZE DWG. NO. REV
NEXT ASSY	USED ON			B ASSEMBLY-001-07 0
FINISH				SCALE: NONE WEIGHT: SHEET 1 OF 3
APPLICATION				DO NOT SCALE DRAWING

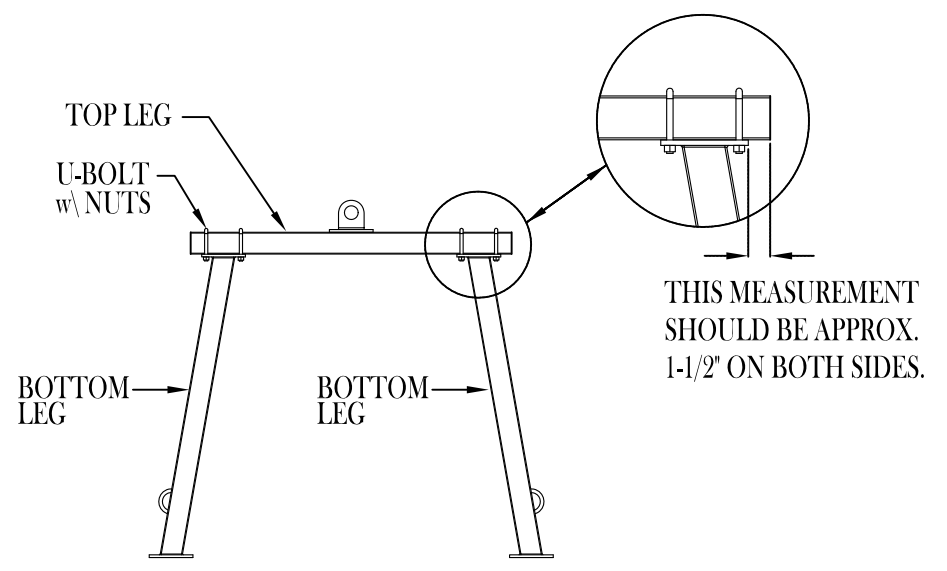
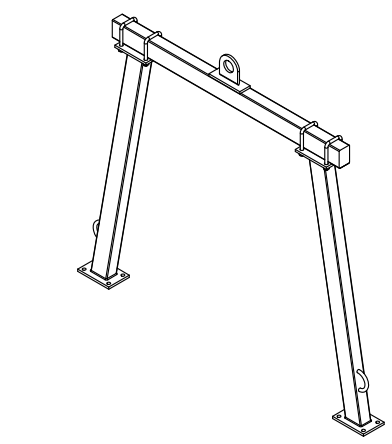
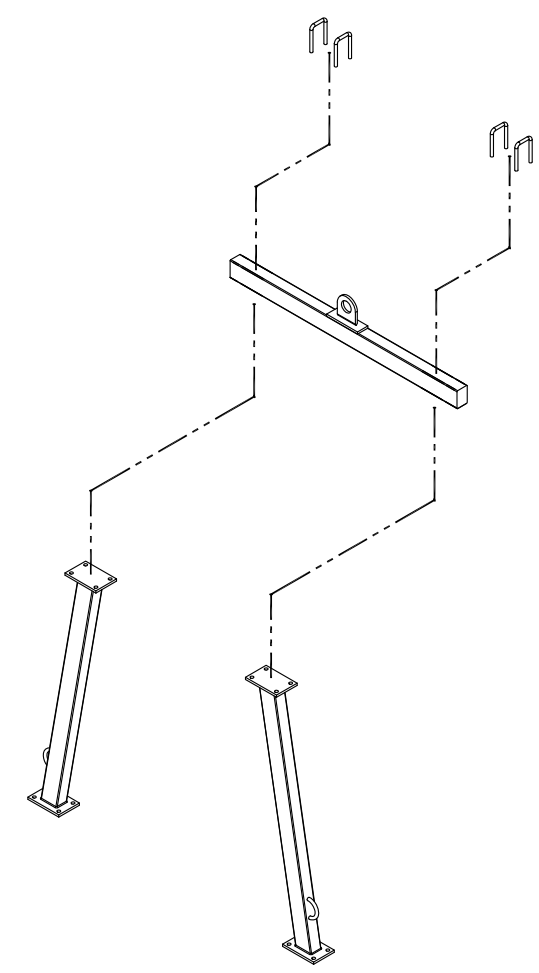
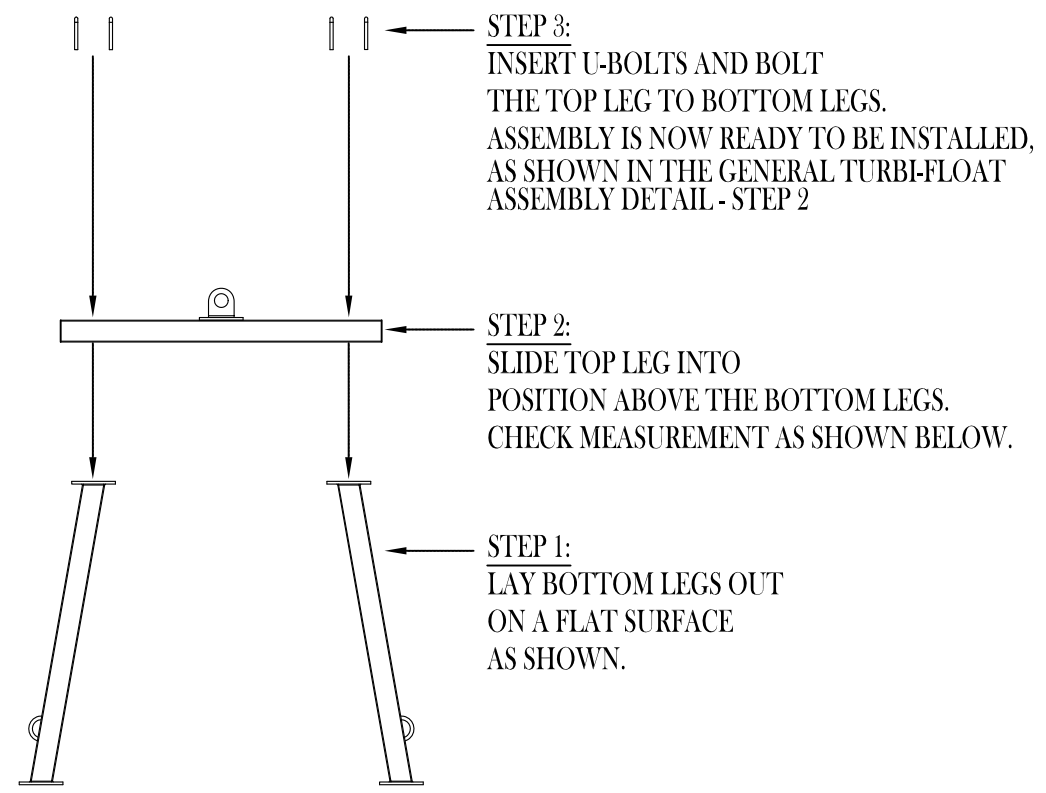

D.S.E., INC.
28886 MCR 23
SNYDER, CO 80750
PHONE: (970) 542-0041
FAX: (970) 867-4705

PROPRIETARY AND CONFIDENTIAL. THE INFORMATION CONTAINED IN THIS DRAWING IS THE SOLE PROPERTY OF CANFIELD CUSTOM PUMPS. ANY REPRODUCTION IN PART OR AS A WHOLE WITHOUT THE WRITTEN PERMISSION OF CANFIELD CUSTOM PUMPS IS PROHIBITED.

		UNLESS OTHERWISE SPECIFIED:		NAME	DATE	CANFIELD CUSTOM PUMPS	
		DIMENSIONS ARE IN INCHES		DRAWN	DPS	TITLE: REVISED	
		TOLERANCES:		REV DATE		CENTER FRAME SUPPORT	
		FRACTIONAL ±		ENG APPR.		ASSEMBLY DETAIL	
		ANGULAR: MACH ± BEND ±		MFG APPR.		SIZE B	DWG. NO. ASSEMBLY-004-07
		TWO PLACE DECIMAL ±		Q.A.		REV 0	
		THREE PLACE DECIMAL ±		COMMENTS:			
NEXT ASSY	USED ON	INTERPRET GEOMETRIC TOLERANCING PER:					
		MATERIAL					
		FINISH					
APPLICATION		DO NOT SCALE DRAWING		SCALE: NONE WEIGHT: SHEET 1 OF 1			

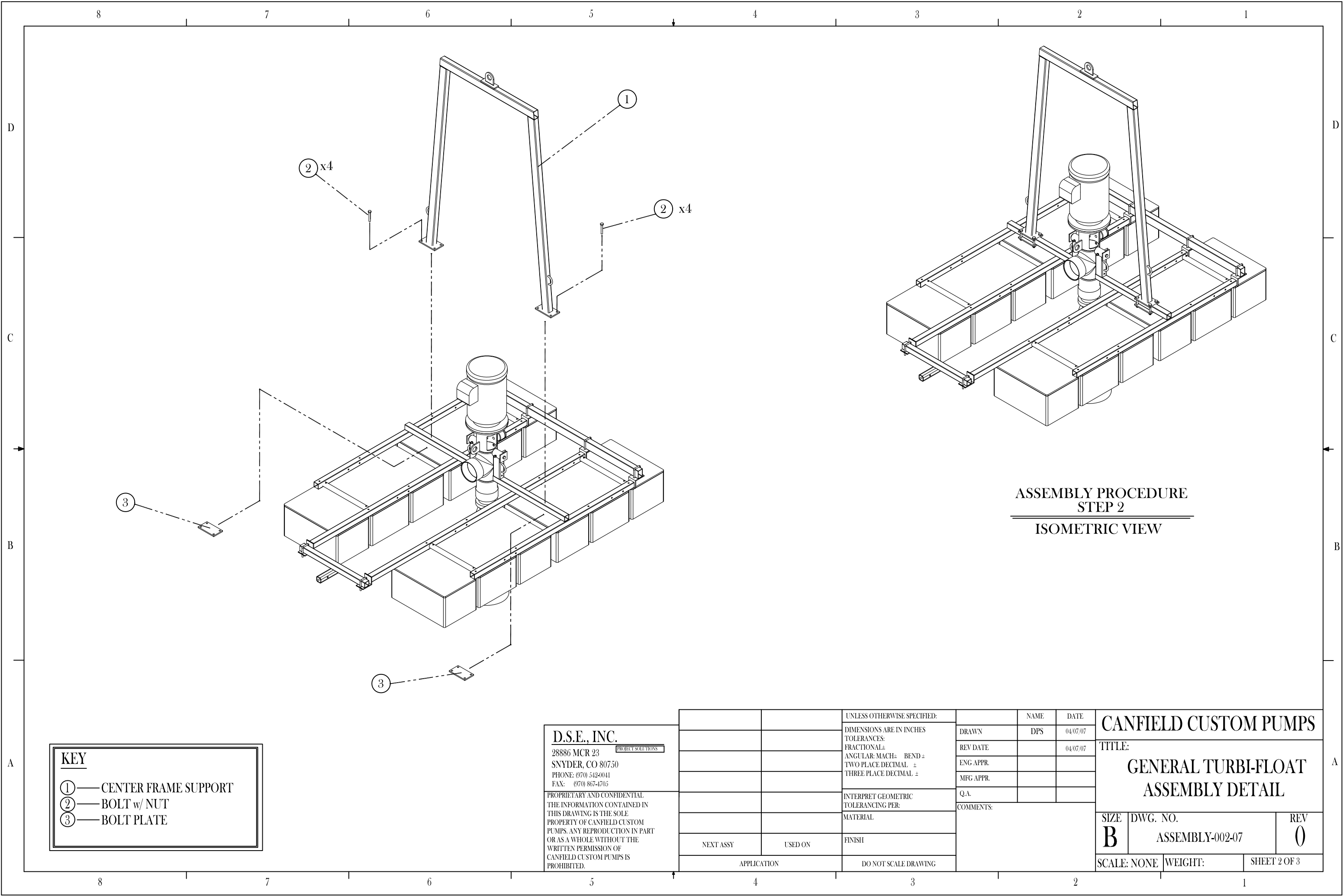

ASSEMBLY PROCEDURE
STEP 2
ISOMETRIC VIEW

KEY	
①	CENTER FRAME SUPPORT
②	BOLT w/ NUT
③	BOLT PLATE

D.S.E., INC.
 28886 MCR 23
 SNYDER, CO 80750
 PHONE: (970) 542-0041
 FAX: (970) 867-4705

PROJECT SOLUTIONS

PROPRIETARY AND CONFIDENTIAL. THE INFORMATION CONTAINED IN THIS DRAWING IS THE SOLE PROPERTY OF CANFIELD CUSTOM PUMPS. ANY REPRODUCTION IN PART OR AS A WHOLE WITHOUT THE WRITTEN PERMISSION OF CANFIELD CUSTOM PUMPS IS PROHIBITED.

		UNLESS OTHERWISE SPECIFIED:	NAME	DATE	CANFIELD CUSTOM PUMPS	
		DIMENSIONS ARE IN INCHES	DRAWN	DPS		04/07/07
		TOLERANCES:	REV DATE			04/07/07
		FRACTIONAL ±	ENG APPR.			
		ANGULAR: MACH= BEND ±	MFG APPR.			
		TWO PLACE DECIMAL ±	Q.A.			
		THREE PLACE DECIMAL ±	COMMENTS:			
		INTERPRET GEOMETRIC TOLERANCING PER:				
		MATERIAL				
		FINISH				
NEXT ASSY	USED ON					
APPLICATION		DO NOT SCALE DRAWING				

TITLE:		
GENERAL TURBI-FLOAT ASSEMBLY DETAIL		
SIZE	DWG. NO.	REV
B	ASSEMBLY-002-07	0
SCALE: NONE	WEIGHT:	SHEET 2 OF 3

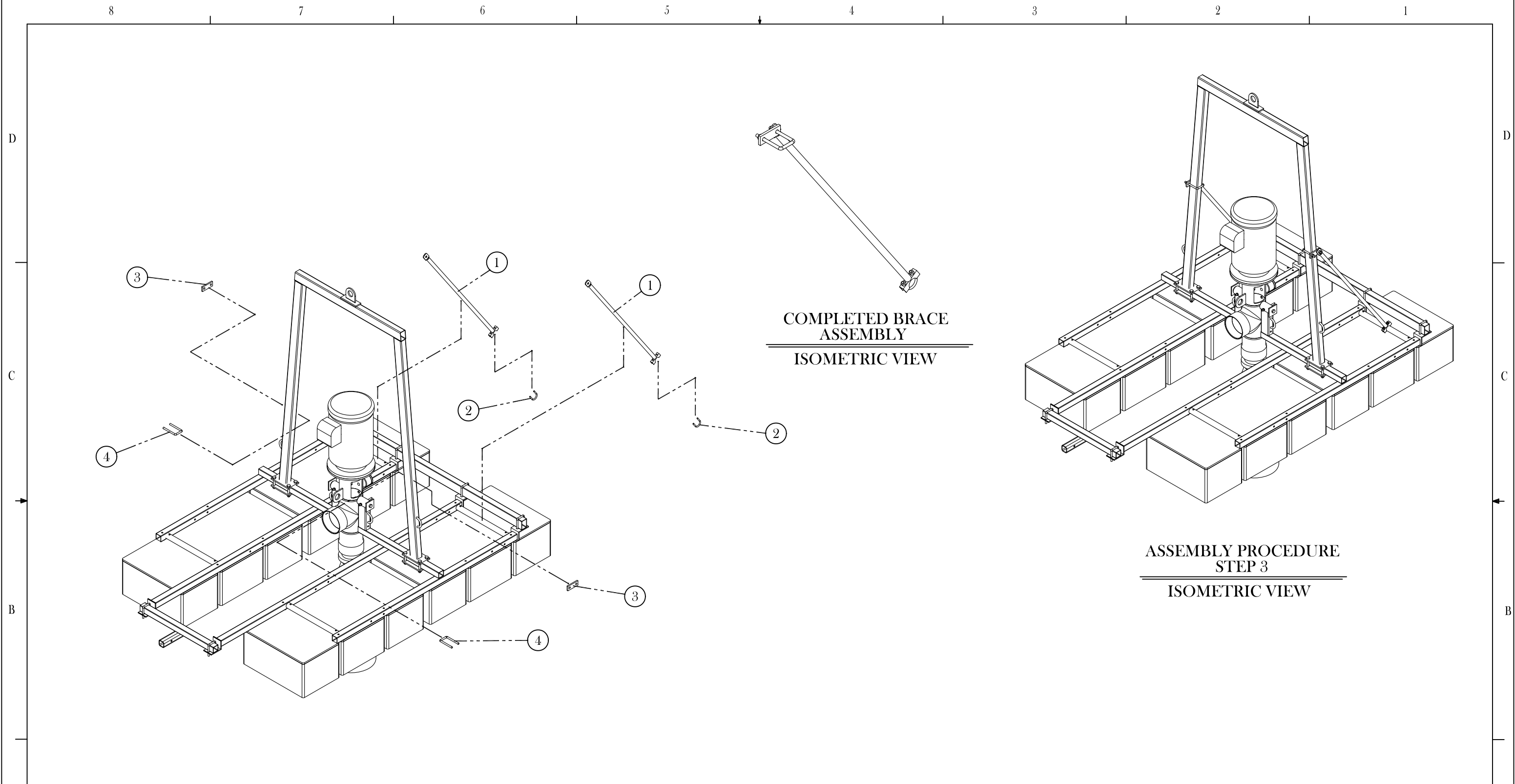

COMPLETED BRACE
ASSEMBLY
ISOMETRIC VIEW

ASSEMBLY PROCEDURE
STEP 3
ISOMETRIC VIEW

KEY	
①	REAR BRACE ASSEMBLY
②	MUFFLER U-BOLT w/ NUT
③	BOLT PLATE
④	U-BOLT w/ NUT

D.S.E., INC.
 28886 MCR 23
 SNYDER, CO 80750
 PHONE: (970) 542-0041
 FAX: (970) 867-4705

PROJECT SOLUTIONS

PROPRIETARY AND CONFIDENTIAL
 THE INFORMATION CONTAINED IN
 THIS DRAWING IS THE SOLE
 PROPERTY OF CANFIELD CUSTOM
 PUMPS. ANY REPRODUCTION IN PART
 OR AS A WHOLE WITHOUT THE
 WRITTEN PERMISSION OF
 CANFIELD CUSTOM PUMPS IS
 PROHIBITED.

		UNLESS OTHERWISE SPECIFIED:		NAME	DATE	CANFIELD CUSTOM PUMPS	
		DIMENSIONS ARE IN INCHES		DRAWN	DPS		TITLE: GENERAL TURBI-FLOAT ASSEMBLY DETAIL
		TOLERANCES:		REV DATE	04/07/07		
		FRACTIONAL ±		ENG APPR.			
		ANGULAR: MACH ± BEND ±		MFG APPR.			
		TWO PLACE DECIMAL ±		Q.A.		SIZE DWG. NO. REV B ASSEMBLY-003-07 0	
		THREE PLACE DECIMAL ±		COMMENTS:			
		INTERPRET GEOMETRIC TOLERANCING PER:				SCALE: NONE WEIGHT: SHEET 3 OF 3	
		MATERIAL					
NEXT ASSY	USED ON	FINISH					
APPLICATION		DO NOT SCALE DRAWING					



Pump size & type : 16ENH
 Based on curve no. : EC-1822
 Number of stages : 1

Customer : Canfield Drilling
 Item number : -
 Service :
 Flowserve reference : Default 0.1
 Date : February 13, 2014

Capacity : 3841.0 USgpm
 Head : 69.00 ft
 Specific gravity : 1.000
 Pump speed : 1770 rpm
 Test tolerance : Hydraulic Institute Level A

CURVES ARE APPROXIMATE, PUMP IS GUARANTEED FOR ONE SET OF CONDITIONS; CAPACITY, HEAD, AND EFFICIENCY.

Bowl performance shown below is corrected for materials, viscosity and construction.

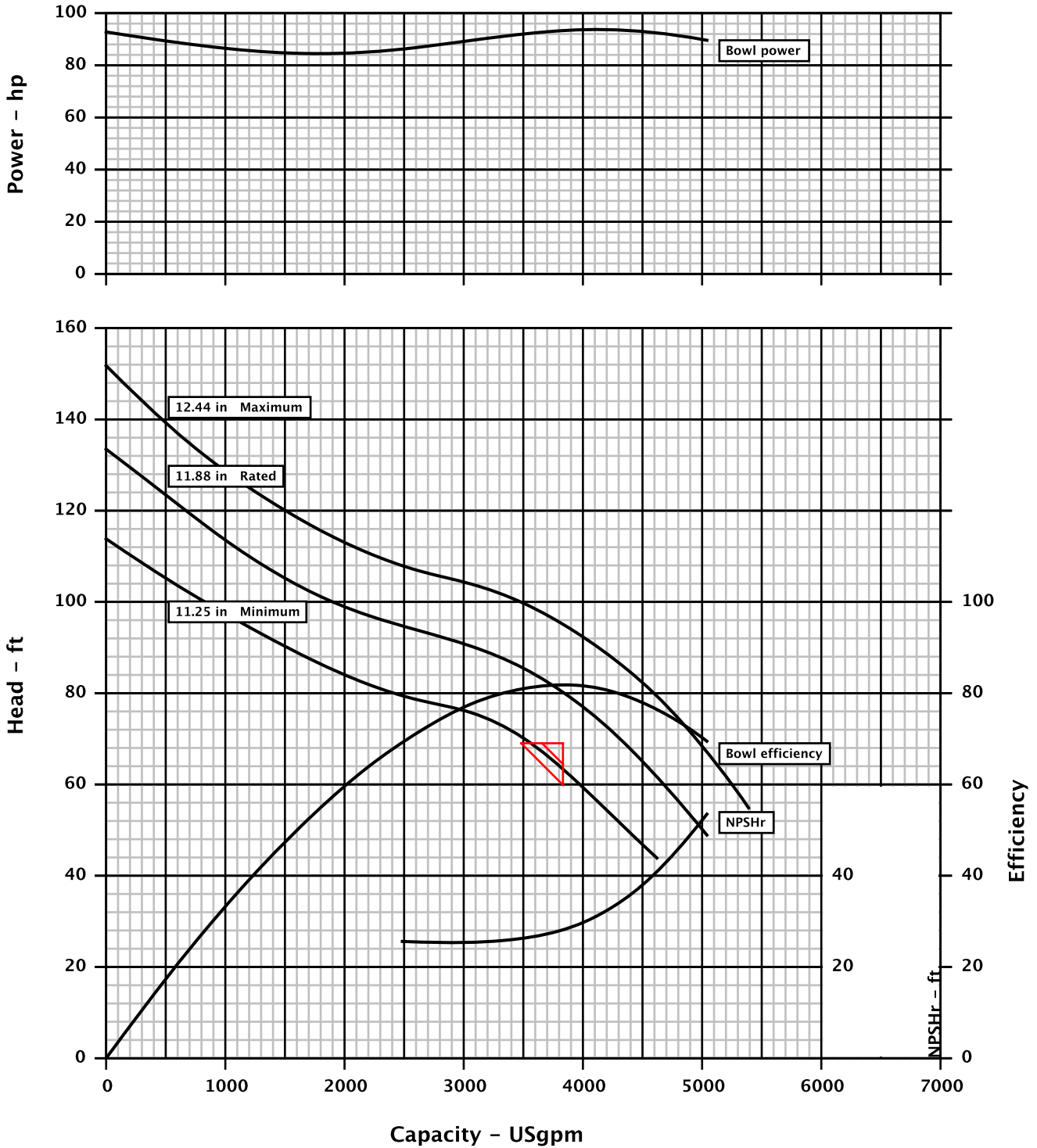

Bowl head of 72.89 ft corresponds with 69.0 ft head at discharge flange adjusted for elevation and friction losses.

BOWL ENCLOSED DESIGN FLANGED CONSTRUCTION OIL LUBE

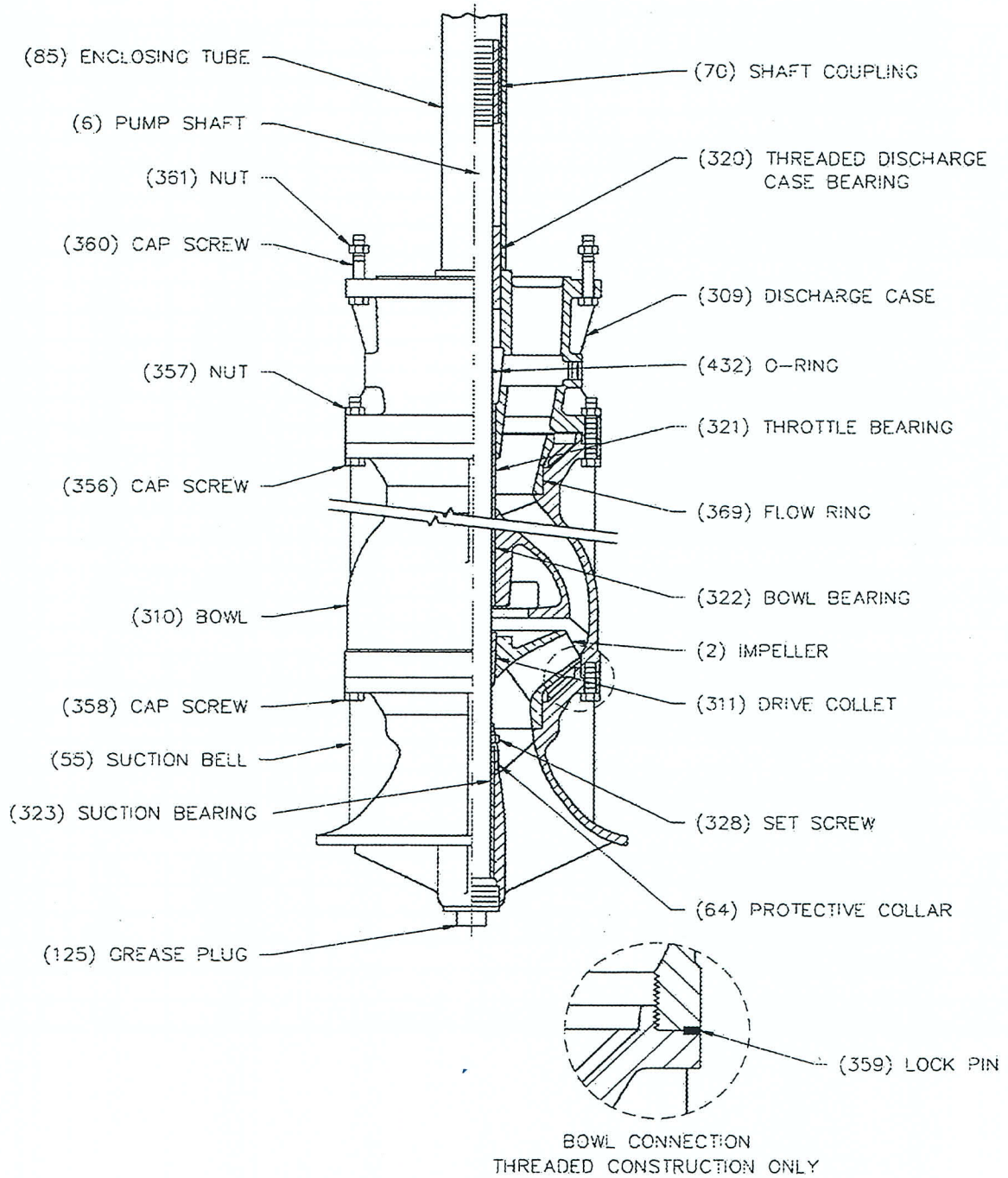

All Prices FOB Hastings, Ne and Subject to Change Without Notice.

71.09.01

01-Apr-2001

NEW SHEET

BOWL COMPONENTS

16EN BOWL



PART NO.	REF. NO.	DESCRIPTION	LIST PRICE	MATERIAL	WEIGHT
The Following to be Used With Type W Head					
~	103	Lineshaft or Reducer Bearing, LH - To Match Bowl Oil Tube to Column Oil Tube	~	Brz	~
82189671	85	Bowl Oil Tube, 3-1/2 x 9-1/2, LH	\$125.00	Stl	10
82175696	320	Lineshaft Bearing, 2-3/16 x 3-1/2, LH	110.00	Brz	9.5
82189739	432	O-Ring, 2-3/16	0.25	Rub	~
82491655	309	Flow Adapter 15/16 x 10 Thd	850.00	C I	~
81813172	309	Flow Adapter 15/16 x 12 Thd	900.00	C I	~
82491804	309	Flow Adapter 15/16 x 10 Flg	850.00	C I	~
81813222	309	Flow Adapter 15/16 x 12 Flg	900.00	C I	~
82080920	320	Brg Thd Disc-CS 3-1/2 x 2-3/16 ID LH	250.00	Brz	~
81813016	309	Case Disc 15/16 x 10 Thd LH	1,000.00	C I	~
81812901	309	Case Disc 15/16 x 12 Thd LH	1,050.00	C I	~
81812851	309	Case Disc 15/16 x 14 Thd LH	1,150.00	C I	~
81813123	309	Case Disc 15/16 x 10 Flg LH	1,000.00	C I	~
81813016	309	Case Disc 15/16 x 12 Flg LH	1,000.00	C I	~
82007139	369	Flow Ring 16EN 10" Column	250.00	C I	~
82007105	369	Flow Ring 16EN 12" Column	250.00	C I	~
81782468	321	Bearing Sleeve / Throttle 2-3/16 x 2-7/8 x 10-1/2 LG	215.00	Brz	~
81855215	310	Bowl Intermediate 16EN	1,150.00	C I	~
82491812	322	Bearing Sleeve 2-3/16 x 2-7/8 x 4-1/2 LG	53.00	Brz	~
82007865	2	Impeller 16ENL full Diameter	1,000.00	Brz	~
82007873	2	Impeller 16ENH full Diameter	1,000.00	Brz	~
82006933	311	Collet Drive for 2-3/16 Shaft	27.00	Stl	~
82006909	64	Sand Collar for 2-3/16 Shaft	109.00	Brz	~
95231379	328	Set Screw for Sand Collar	0.10	SS	~
81855876	313	Case Suction 16EN x 12 Thd	1,050.00	C I	~
81855330	55	Bell Suction 16EN	1,050.00	C I	~
82491820	323	Bearing Sleeve 2-3/16 x 2-7/8 x 8 LG	122.00	Brz	~
95249645	125	Grease Plug 2-1/2 NPT	1.25	M I	~
95251872	358	Screw Cap Hex Head 5/8 x 1-3/4 (12 x # of stages + 12)	1.25	SS	~

All Prices FOB Hastings, Ne and Subject to Change Without Notice



Groundwater Catalog



CREATE AMAZING.

Burns & McDonnell World Headquarters
9400 Ward Parkway
Kansas City, MO 64114
O 816-333-9400
F 816-333-3690
www.burnsmcd.com